The Patriot

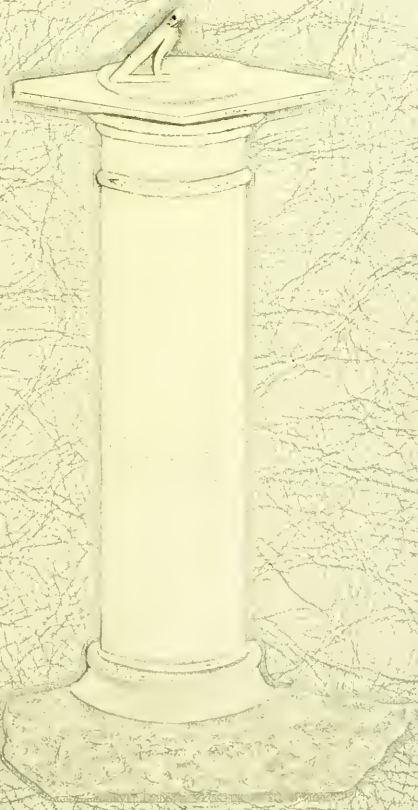

1956

Digitized by the Internet Archive
in 2011 with funding from
E-Yearbook.com

http://www.archive.org/details/patriot1956shie

GEN

ALLEN COUNTY PUBLIC LIBRARY
3 1833 01771 0440

GENEALOGY
977.202
SE9S
1956

the 1956 *Patriot*

SHIELDS HIGH SCHOOL SEYMOUR, INDIANA

SEYMOUR PUBLIC LIBRARY
SEYMOUR, INDIANA

LDS HIGH SCHOOL

TIME COMES, AND GOES . . .

and it seemed as if we had only just started our school year when it ended abruptly, and it was time for remembering the part we had played in this one year, 1955-56, at Shields High. We had all worked hard, but we had plenty of opportunities for good times. We ended our school year very satisfied in that we had all these moments to remember. Now as we look through this book, it brings some of these memories back to life for us.

Those of us who lived in the country were brought to and from school on our modern buses.

We had many different means of getting to and from school. This year we who lived in the country had two new modern buses to make our trip more comfortable. Of course some of us still rode the older buses but there were not nearly so many students on a bus. Our teachers arrived at school a little earlier than the rest of us in order that they could get ready for that first 8:20 class.

Mr. Wright and Mr. Jump, two of our new faculty members, leave school after work.

Kenny Montgomery, Connie Zimmerman, and Max Nichter buy supplies from Mrs. Montgomery.

First thing in the morning, one of the busiest places in the halls of SHS was the book store. Our good friend Mrs. Hildegard Montgomery, who was in charge, helped us to pick out our notebooks, paper, pencils, and other school supplies. Then we headed for our lockers, picked out our books, heard the latest gossip, and started out to classes.

Wayne Shortridge, Ken Coates, Carol Larrison, Doris Loyd, Margaret Hines, and Doryce Precht try to make their next class on time.

CAFETERIA PROVIDED GOOD FOOD

We always enjoyed the delicious meals and the friendly conversation in the cafeteria.

"M-m-m-m, that smells good" and "I wonder what's on the menu today" were often heard in the line of students who waited to be served at the cafeteria. This was a time when we could relax and talk with our friends as we ate our noon meal. The cafeteria was a very pleasant place, and it was modernly equipped with a television set that was enjoyed by all of us.

Our conscientious workers in the cafeteria were kept at their busiest during the winter weather in January and February.

Moving pictures played an important part in furthering our education.

WE RECEIVED EXCELLENT SERVICES FROM MANY PEOPLE

Our loyal custodians, Sam Emily, Arnold Vice, Orville McClellan, and Ernest Rhoads, worked hard to keep our school looking neat.

Miss Wilma Rose Smith, supervisor of health and hygiene, was always ready to offer her services in any health matter.

SUE SUTTON REIGNED AT 1955 JUNIOR PROM . . .

The 1954-55 Junior-Senior prom was one of our most welcomed activities of the year. The theme of our prom was "Musical Fantasy" and was held in the girl's gym. The gym was beautifully decorated with a false ceiling made of three shades of blue crepe paper and silver ornamented music notes. To set the exciting affair off just right, the president of the junior class, Ronnie Gerth, crowned Sue Sutton, lovely junior, as queen of the prom. Honored as Sue's attendants were: Mary Kunz, Rosalie Stockelman, Georgiann Barlow, and Margie Sciarra.

. . . AND OTHER PRETTY QUEENS REIGNED OVER VARIOUS EVENTS

SHS was proud to have three lovely girls elected by the student body to reign as queens over the important events this year.

First we remembered how stunning Sue Sutton had looked as Queen of the 1955 Junior-Senior Prom. She was certainly the "belle of the ball" that night. Also Patty Harvey, a junior, was simply radiant as the co-captains of the football team crowned her the 1955 Homecoming Queen. We were so proud of our Georgiann Barlow, a senior, who was the SHS representative for the 1956 Sectional Queen. She was absolutely gorgeous as she stood on the stage at the "Basketball Boogie" with the other contestants.

All of these girls proved an asset to our school, and we shall long remember these places of honor that they filled.

Sue Sutton

Patty Harvey

Georgiann Barlow

"May I have the next dance?" It was always exciting to attend the dances after the games, and working on the senior concessions proved an interesting experience.

ACTIVITIES THAT TOOK PLACE OUTSIDE OF CLASSES

What would we have done if the different clubs and organizations had not sponsored dances after the ball games? Practically everyone came, and they were always loads of fun.

Every senior, at one time or another, was called to work on the concessions at the basketball games. People flocked to the booths at half-time and made this the busiest part of the evening for the workers.

One of the customs at Shields is the annual decoration of the big Christmas tree in the main hall by the Hi-Y boys. This project of theirs certainly added much holiday spirit to the student body.

In our speech classes, we learned how to talk before a large or small group of people with complete assurance.

This year we were entertained with quite a variety of convocations. They always proved interesting, and there was much excitement in the halls of SHS when we knew there was a good program on schedule.

One of the most enjoyed programs was one given by the baritone singer, Charles E. King. The choir offered its talents in giving two convocations, and two full-length movies, "Stars and Stripes Forever" and "Cheaper by the Dozen" proved very entertaining to the students. The student body was honored by a program given by Captain Paul Dry, who related his experiences as a sailor. The student convocations that were given this year also drew much attention.

IN SPEECH CLASS WE LEARNED HOW TO ADDRESS LARGE AUDIENCES

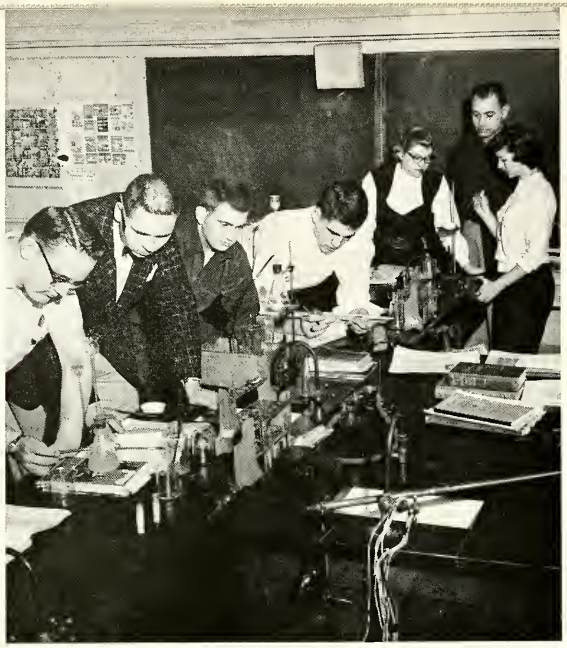

"How many natural occuring elements are known by man?" Questions of this type and many more were asked in chemistry class every day by our instructor, Mr. Robert R. Bell. There was an abundance of material to be studied and learned in this course, and sometimes we found it very difficult to remember all those different formulas. But after a busy year working on special assignments and laboratory experiments, we felt that our time in chemistry class had been well-spent.

CHEMISTRY AND MATH HELD GREAT ATTRACTION FOR US . . .

"$a x^2 + b x - c = 0$" This and many other mathematical equations were solved all year by the students under the supervision of our good friend and math instructor, Mr. J. Avery Dittmer. Although it was sometimes a struggle, especially around exam-time, when we had to do last-minute cramming, we look back on our math classes and remember them as happy hours.

Spanish class studied hard under the supervision of Mrs. Thelma Cross.

Language held great attraction for us; and, as time passed, we all enjoyed our Latin and Spanish classes. We soon found ourselves looking forward to the hours spent in these classes.

. . . *WHILE SPANISH AND SHOP WERE AMONG OUR OTHER INTERESTS*

John Brockemeyer and Max Hawkins obtained actual practice in the use of shapers.

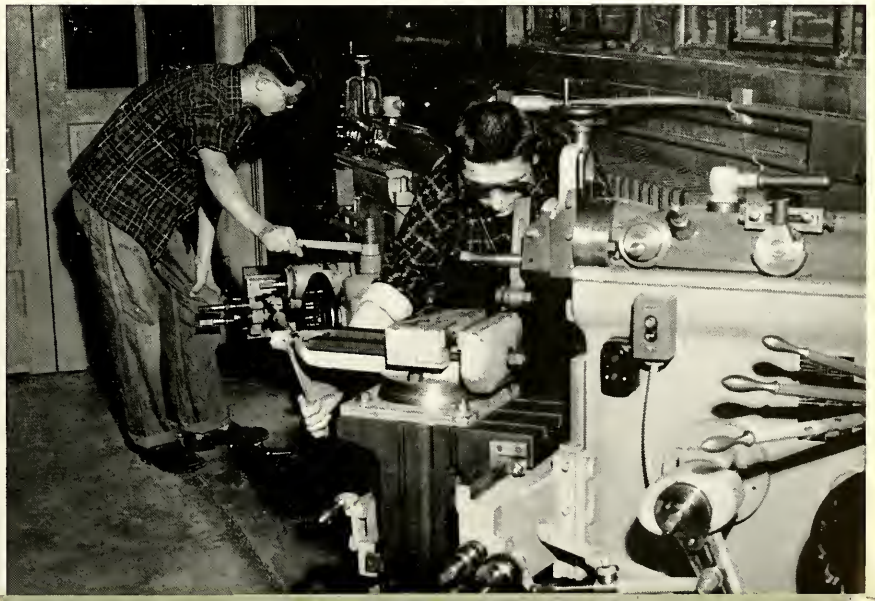

Actual experience held great fascination for all of us, and the boys in Shields enjoyed the time spent in industrial arts classes. We worked with wood and were aided by our supervisor in machine shop where we learned much about different pieces of equipment.

THERE WERE PRACTICAL SERVICES

Several drivers' training students change a tire before beginning their practice-driving.

We always looked forward to the fun we had in drivers' training class. We all considered the actual experience that we obtained in this course very valuable. Our instructors, Mr. Dittmer and Mr. Gili, were patient with us and saw that we had the ability to pass the examination for a driver's license.

The SHS study hall was usually the place where we crammed for that exam we were dreading next period. Of course, after we had finished our lessons, we could always read from a wide selection of books, magazines, and newspapers. Mrs. Hildegard Montgomery and Mrs. Alice Walters were the supervisors.

"That question sure was hard," we thought as we concentrated on the scholarship exams.

PREPARATION FOR THE FUTURE INTERESTED UPPERCLASSMEN

Booklets studied on Career Day opened many new doors for the upperclassmen.

At last the big day had arrived! We seniors worked hard for nearly four hours on the morning of December 9, 1955. The State Scholarship exams were rough all right, but each of us had hopes of coming through with a high score.

Career Day was held in order that we might decide upon our life's work. There were representatives from several different vocations who made it possible for us to form our ideas and opinions about different types of work.

ACTIVITIES . . . TIME COMES AND GOES . . .

and we were very busy with all the activities of our many clubs and organizations. There was always some job that had to be completed. Clubs sponsored dances and parties, and there were various other ways in which the organizations went about planning their projects. In the following pages, keeping "time" as our theme, we are going to try to relive for you every minute of this prosperous year.

Members of Future Teachers of America were: left to right; Miss Bruner, Doryce Precht, Judy Parks. Joan Abraham, Ann Eicher, Joyce Goecker, and Ellen Schrader

FUTURE TEACHERS PREPARED FOR A CAREER

Lois Breitfield, the president of FTA, works on some of the points she learned in this organization.

The Future Teachers of America is an organization to introduce to high school juniors and seniors the various phases of the teaching profession. One of its objects is to inform them of the advantages and disadvantages of teaching.

Local teachers discussed the teaching problems with various age groups and in various subjects. Members of the organization presented reports on teaching and evaluated their own characteristics which might indicate their future success as teachers.

The officers for this year were: Lois Breitfield, president; Kathryn Meyer, vice-president; Ellen Schrader, secretary; Judy Parks, treasurer; and Doryce Precht, program chairman. The club's sponsor was Miss Mary Alice Bruner.

The commercial club sponsored dances and sold candy to finance this year's activities. Junior and senior girls on the commercial course were eligible to belong to the club. A tea was held in January to help the girls plan their spring wardrobes. Mr. Arthur Kaufman and Miss Laura Schulte were special guests for this memorable event.

Senior girls with their sponsor, Miss Bernice Foster, traveled to Indianapolis the first day of senior week. They visited the Bell Telephone Company, the Meridian Insurance Company, and the Farm Bureau office for a look into business life.

Officers for the 1955-56 club were Loretia Thompson, president, Alberta Krumme, vice-president, Madeline Sweany, secretary, and Phyllis Pogue, treasurer.

COMMERCIAL CLUB TRAVELED TO INDIANAPOLIS . . .

Members of commercial club this year were: Della Edgeworth, Janet Sutherland, Nancy Taylor, Thelma Otte, Janet Krumme, Madeline Sweeney, Loretia Thompson, Alberta Krumme, Barbara Johnson, Sue Kriete, Frieda Eieker, Helen Steltenpohl, Bonnie Barkman, Donna Carpenter, Patty Wehrkamp, Marilou Torborg, Patty Barnett, Janice Martin, Marjorie Hines, Susan Carter, Mary Lois Nentrup, Marilyn Klakamp, Janet Vance, Janet Smith, and Luwanna Donnells.

Leading the club's activities for the first semester were the officers: left to right;
Seated: Ann Feaster, treasurer; and Judy Kay Kamman, Chorister; Standing: Don Munden, vice-president; Peggy Hennessy, president; Connie James, secretary; and John Lewis, program chairman

Singing Latin songs, playing Latin games, and having talks and plays relative to Roman life was the content of the Latin Club meetings held on the first and third Tuesdays of the month. The club fulfilled very well its purpose of giving the student of Latin a chance to learn in addition to class work. An example of this was its financial support of our contestants in the Latin Contest held in the spring of the year.

The officers elected for the second semester were: John Lewis, president; Karen Keyes, vice-president; Peggy Hennessy, secretary; Patty Spray, treasurer; Irma Krumme, chorister; and Don Munden, program chairman. Miss L. Grace Anderson was the sponsor of the club.

"SCIENTIA CRESCAT VITA COLATUR"

("Let Knowledge Grow, Let Life Be Enriched" Was The Latin Club Motto)

Members of the club were: left to right;
Row one: Karen Keyes, Connie James, Penny Jackson, Mary Jane Mitchell, Janice Fredrick, Irma Krumme, and Sandra Von Dielingen
Row two: Don Munden, J. R. Hudson, John Lewis, Don Ernest, Jerry Haper, and Don Stuckwisch
Row three: Elsie Quinn, Sandra Hercamp, Patty Spray, Ann Feaster, Judy Judd, Margaret Roeger, and Carole Ann Smith
Row four: Mike Simmons, Tom Parker, Judy Kay Kamman, Doris Jones, and Nancy Ewing
Row five: Tom Miller, Roland Von Dielingen, Dean Pierson, and Iva Ann Boas
Standing: Miss L. Grace Anderson and Peggy Hennessy

Members of the Spanish Club were: left to right;
Row one: Mrs. Cross, Christine Smith, Ninette Pfister, Janet Cummings, Marcia Mueller, and Ronny Hamilton
Row two: Myrna Witters, Kathleen Dittman, Martha Short, Judy Gilbert, Linda Bollinger, Dorla Leckermeyer, and Mike Simmons
Row three: John Niemeyer, Jim Endicott, Steve Beard, Larry Brooks, Jack Hildreth, Jerry Ritz, and LeRoy Findley

"CL QUE HABLA DOR IDIOMAS VALE DOS HOMBRER"

("He Who Speaks Two Languages Is Worth Two Men" Was The Spanish Club Motto)

Officers of the Spanish Club were: LeRoy Findley, president; Martha Short, vice-president; Myrna Witters, secretary; and Jack Hildreth, treasurer

The Spanish Club, sponsored by Mrs. Thelma Cross, was certainly active this year. The members had a Halloween and Christmas party, sponsored a dance after a basketball game, and had a hayride in the spring.

During the meetings, many Spanish songs and customs were studied. All in all the activities proved very interesting.

One delightful surprise for Mrs. Cross was a party given in her honor upon the occasion of her marriage.

Members of the club were: left to right;
Row one: Charles Adams, Jim Elmore, David Baldwin, Clarence Pollert, Maurice Moenning, John Bryant, Charles Abbot, and Tom Zech
Row two: D. C. Long, Leroy Barnett, Don Kline, Robert Baker, George Miller, Dick Tuggle, Lawrence Hines, and Glen Heideman
Row three: Bob Woodard, Fred Schlatterer, Tom Lucas, David Cooper, Max Norris, Jim Brock, Ronnie Otte, and Mr. Lewis
Row four: Leslie Pollert, Richard Robbins, Richard Lambring, Louis Bobb, Willis Moenning, Mike Hall, James Long, Paul Darlage, and Lynn Stuckwisch

FFA GAINED KNOWLEDGE FOR FUTURE USE . . .

The Future Farmers of America consisted only of boys who intended to make farming their occupation. It helped them to co-operate with others and taught them better farming habits. The organization conducted pest-killing and safety campaigns. They published the Future Farmers of America newsletter and participated in public speaking, essay, livestock, and crop-judging contests.

They had a parent-son banquet and gave awards to outstanding members. The Future Farmers of America also provided the Christmas tree for the main hall.

The FFA officers were: Clarence Pollert, president; Maurice Moenning, vice-president; David Baldwin, secretary; George Miller, treasurer; Tom Zech, reporter; Jim Elmore, assistant reporter; and Willis Moenning, sentinel. The club's sponsor is Mr. Nelson Lewis.

This useful club was respected for its part in promoting the athletic program in the Junior High. The Lettermen's Club was composed of athletes who had as their purpose the promotion of good will among boys who competed in sports.

Some of their activities included selling tickets at Junior High and freshman basketball games and handling concessions at the sectional tourney. These activities were supervised by Mr. Donald Keane, Mr. C. H. Englehardt, and Mrs. Charles Peters, the club's sponsor.

Officers of the club were: left to right: Mike LaMaster, secretary; Ken Coates, treasurer; Ralph Hill, vice-president; Dan Kiel, president; and Danny Thomas, sergeant at arms.

. . . WHILE LETTERMEN'S CLUB SUPPORTED YOUNG ATHLETES

Members of the Lettermen's Club were: Left to right;
Row One; Dan Kiel, Glen "Butch" Combs, Dick Barth, Mike LaMaster, Ken Coates, Don Droege, Tom Nolting, Steve Surface, and Denny Mahorney
Row two; Kenny Edmonds, Harold Weddell, Ralph Hill, Dave Baldwin, Mickey Beck, Denny Rebber, Danny Thomas, Jerry Armstrong, and Dee Jay Keller
Row three; Norman Bobb, George Dollens, Fred Henley, Mike Simmons, Pat Kelly, Don Schroer, Bode Hill, George Miller, and Dan Droege
Row four; Mr. Charles Peters, sponsor; Bill Nolting, Bill McIntire, Leonard Wells, Ray Disney, Jeff Schrink, Bob Lewis, and Dick Tuggle

Members of the Student Council were: left to right,
Row one; Judy Kamman, Penny Jackson; Connie James, Nancy Neff, Erma Brewer, Janet Sue Peters, and Bobbie Tolbert
Row two; Mrs. Crawley, John Lewis, Don Schroer, Wayne Shortridge, Phil Ahlbrand, Tom Dunn, Jimmy Murray, and Mr. Drake

STUDENT COUNCIL STRESSED GOOD CONDUCT

Good behavior was stressed all year by members of the Student Council. Conduct in the halls of SHS in classrooms, at basketball games, and everyplace around school in general was among the chief concerns of the group.

A new method of election of members was started this year by the Council. This plan included the holding over of two members from each class in order that the Council might be more experienced the following year.

One event that was particularly exciting for the Student Council was their sponsoring of the 1955 Homecoming last fall.

The advisors who guided the activities were Mrs. Edith Crawley and Mr. William Drake.

The officers elected this year were:
President, Wayne Shortridge; vice-president, Phil Ahlbrand; and secretary-treasurer, Erma Brewer.

Members of Quill and Scroll were: Left to right: Seated; Thelma Otte, Aleatha Miracle, Anita Edwards, and Janet Krumme. Standing: Janet Smith, Dick Barth, and Peggy Aiken

JOURNALISTS WERE HONORED BY MEMBERSHIP IN QUILL & SCROLL

Quill and Scroll was a bit late in getting organized this year due to the many other student activities in school. This organization is for journalistic minded students who write for the school paper, the Owl.

Members must have 100 inches of printed copy in the newspaper to be eligible to belong to this organization. This is a very hard task and represents some effort on the part of students.

Students attaining membership last year and still participating this year were: Janet Smith, Dick Barth, Thelma Otte, Judy Embry, and Aleatha Miracle.

Membership this year was awarded to: Peggy Aiken, Anita Edwards, Nancy Lyskowinski, and Denny Rebber.

Initiation was held toward the end of the school year at a party given by the Quill and Scroll. This initiation took on a very serious mood as it was held by candle light and told of the various journalistic traits of which every journalist was proud.

SEYMOUR PUBLIC LIBRARY
SEYMOUR, INDIANA

Members of the Owl Staff were: left to right:
Row one: Margaret Brock, Mary Alice Fox, Barbara Johnson, Janet Krumme, John Harlow, Thelma Otte, Judy Embry, Janet Smith, Anita Edwards, Tom Huckelbery, Dean Davidson, and Mary Kunz
Row two: Phil Miller, Nancy Taylor, Sue Kriete, Nancy Lyskowinski, Mary Lois Nentrup, Ruth Morris, Peggy Hennessy, Nancy Martin, Martha Short, Janet Peters, Marilyn Schneck, Karen Keyes, Betty Brandt, Barbara Morgan, Margie Sciarra, and Ann Lustig
Row three: Shirley Gottfried, Emma Otting, Marilou Toborg, Kenny Burrell, Ralph Haycraft, Patty Hollenback, Wayne Shortridge, Norma Hunnicutt, Mike Simmons, Judy Parks, Lucille Burbrink, Dorla Leckermeyer, Dean Brockelman, John Dittmer, Linda Bollinger, Marvin Green, Patty Barnett, Dick Barth, Aleatha Miracle, Glen "Butch" Combs, Bill Robinson, and Bud Polley
Row four: Nancy Turpin, Peggy Aiken, Janice Cooper, Bobbie Tolbert, Sarah Krumme, Janet Stockelman, Katherine Pollert, Sandra Ruddick, Janet Sutherland, Janet Bobb, Judy Kay Kamman, Connie James, Judy Patrick, Doris Jones, Pennie Jackson, Ermadene Able, and Peggy Boyles

OWL STAFF PUBLISHED AN OUTSTANDING PAPER . . .

The Shields Owl, in its seventeenth year of publication, served the school and gave the students a chance to do outstanding work in the field of journalism.

Fourteen issues were published on the first and last Fridays of the nine school months, under the editorship of Janet Smith and under the supervision of Mr. C. R. Wright.

Top staff positions were held by Judy Embry, news editor; Thelma Otte, editorial editor; Anita Edwards, feature editor; and Tom Huckelbery, sports editor. Business managers were: Janet Krumme, advertising; Barbara Johnson, exchange; John Harlowe, circulation; Dean Davidson, publicity; and Fred Henly, art.

A member of the Indiana High School Press Association and Quill and Scroll, the Owl Staff sponsored the sectional dances and also the annual sectional tourney queen.

"We've got to meet this deadline", was a comment made as Tom Huckelbery, Denny Rebber, Anita Edwards, Judy Embry, and Thelma Otte worked feverishly on the Owl.

It has always been a fact that publishing the Patriot is a very time-consuming project. The members of the staff found this true as they set out to do the best job possible on the yearbook.

Some of the work the staff had to do was to sell ads, write copy, identify pictures, and finish up the individual pages to meet that deadline that stared them in the face.

Heading the staff were: Dan Kiel, editor; Mary Kunz, assistant editor; Nancy Neff, copy editor; Erma Brewer, senior editor; Thelma Otte, class editor; Dick Barth, sports editor; Tom Nolting, business manager; George Kreinhagen, advertising manager; and Fred Henley, art editor. Mr. C. R. Wright advised the staff very competently.

Working on schedules for the Patriot were the editors and managers, Tom Nolting, Erma Brewer, Thelma Otte, Nancy Neff, George Kreinhagen, Mary Kunz, Fred Henley, and Dick Barth.

. . . AS PATRIOT STAFF WORKED HARD FOR A GOOD YEARBOOK

Members of the Patriot Staff were: left to right;
Row one: George Kreinhagen, Tom Nolting, Dan Kiel, Mary Kunz, Thelma Otte, Erma Brewer, Nancy Neff, Dick Barth, and Denny Mahorney
Row two: Glen "Butch" Combs, Janet Smith, Barbara Johnson, Aleatha Miracle, Judy Embry, Rosalie Stockelman, Susan Gamron, Joan Abraham, Anita Edwards, and Marilou Toborg
Row three: Ken Coates, Mary Ann Kestner, Janet Krumme, Bill Abraham, Doryce Precht, Norma Hunnicutt, Tom Huckelbery, Tom Snyder, and Tom Niemeyer
Row four: Nancy Taylor, Sue Kriete, Nancy Lyskowinski, Barbara Dittman, Patty Hollenbeck, Sue Sutton, Jim Murray, Margie Sciarra, and Sandra St. John

Members of the beginning choir were: left to right;
Row one: Connie Zimmerman, Sarah Krumme, Doris Loyd, Ninette Pfister, Barbara Tolbert, Brenda Haws, Reba Knott, and Jim Brock
Row two: Delores Sallee, Brenda Alexander, Ann Moren, Judy Coates, Dorla Leckermeyer, Nancy Ewing, Sandra Smith, Maebeth Hirtzel, Jeanine Weaver, and Jack Hunter
Row three: Sandra Stanfield, Norma Weber, Patty Mitchell, Shirley Gottfried, Ronnie Nowling, Larry Brooks, Myron Smith, Pat Kelley, Ray Disney, and Jim Endicott

VOCAL GROUPS MADE MANY APPEARANCES

We were very proud of our concert choir and beginning choir this year. As the old members returned in September, they met their new director, Mr. R. J. Williams.

Among the concert choir's activities were the impressive Christmas concert and their exciting tour. They also sent contestants to the solo and ensemble contest in February. After all the events of the busy year were over, the 1955-56 concert choir was considered a tremendous success.

The officers elected for the year were: Dick Barth, president; Bill McIntire, vice-president; Nancy Neff, secretary; and Delores Decker, treasurer.

Our 1955-56 Girls' Ensemble started the year off right by having a new director, Mr. R. J. Williams, and nine new members.

They sang many programs in this community throughout the year; and, perhaps, the climax of their events was their participation in the solo and ensemble contest at Hanover in February.

One important event on the girls' schedule was the purchasing of their new formals.

Members of the Girl's Ensemble were: left to right;
Seated: Carol Redicker, Janet Sutherland, Nancy Turpin, Judy Parks, and Judy Osterman
Standing: Janet Bobb, Nancy Neff, Barbara Johnson, Delores Decker, Lucille Burbrink, Janet Peters, Martha Short, and Brenda Sciarra

Members of the Concert Choir were: left to right;
Row one: Sharon Sutton, Bobbie Tolbert, Eunice Wichman, Janice Frederick, Ruth Bode, Esther Polley, Judy Osterman, Connie James, Irma Krumme, Sandra Von Dielingen, Linda Wadell, Marilyn Schneck, Eila Ruth Taylor, Karen Keyes, Ermadene Able, Doris Arnholt, Sue Lucas, Janet Sutherland, and Brenda Sciarra
Row two: Janet Bobb, Nancy Neff, Martha Short, Patty Hollenbeck, Marita Terkhorn, Mary Ann Weber, Ellen Schrader, Linda Bollinger, Judy Gilbert, Judy Parks, Lucille Burbrink, Carol Wichman, Carol Redicker, Delores Decker, Barbara Johnson, Peggy Aiken, Janet Peters, Nancy Turpin, and Margaret Roeger
Row three: Wendell Borcherding, Dick Brackemeyre, Kenneth Werkamp, Shade Shutters, Charles Adams, Fred Dieckmeyer, Jim Van Osdel, Sam Mueller, Bob Siefker, Tom Dunn, and Larry Eglen
Row four: Gene Brethauer, Bill McIntire, Ronnie Gerth, Steve Beard, David Fox, Denver Schrader, Chris Moritz, Dan Droege, Kenny Edmonds, Dick Barth, Phil Jordan, Bob Wolford, Larry Prewitt, Bud Polley, Tom Huckelbery, David Rambo, and Jerry Ritz

The sweetest music this side of Guy Lombardo, under the direction of Mr. Frank Cofield, flowed from the band room every morning this year.

When football season was over, our musicians slipped right into the beat with its "rock 'n roll" jive that fairly shook the rafters of the Boys' Gym. Yes, it was basketball time, and the band played a great part in lifting the spirits of the boys on the team.

The Solo and Ensemble Contest at Hanover excellent showing as nearly everyone received provided incentive for lots of hard work. The band members who participated in the contest made an excellent showing as nearly everyone received a first division rating.

Officers for the year were: Wayne Shortridge, president; Phil Ahlbrand, vice-president; Georgiann Barlow, secretary; and Dick Allman, treasurer.

Band members relax after one of their Sunday afternoon concerts.

BAND MADE AN EXCELLENT SHOWING AT CONTEST

Members of the band were: left to right;
Row one: Dick Barth, Audra Deputy, Nancy Turpin, Paatty Harvey, Jo Ann Rebber, Judy Patrick, Doris Jones, Pennie Jackson, and Georgiann Barlow
Row two: Judy Osterman, Kathryn Meyer, Susan Gamron, Rosie Stockelman, Lois Sporleder, Peggy Boyles, Nancy Martin, Dick Shade, John Newby, Sharlene Miller, Mike Lewis, La Vera Murphy, Judy Hudson, Janet Hawn, Denny Meyers, Dean Pierson, and Larry Elsner

Adding some snap to the program of the "Marching Owls" between half-time of the home football games this year were the six majorettes. They were: Jo Ann Rebber, freshman; Kathryn Meyer, junior; Peggy Hennessy, junior; Judy Kay Kamman, freshman: Doris Jones, freshman; and drum majorette, Nancy Martin, junior. They attended twirling camp during the summer and learned many new twirling routines and also flag, pom-pom and dance routines. Many of these came in handy for the band programs. This proved a successful year for the majorettes as well as for the band.

Row three: Dale Klakamp, Beverly Byrd, Ronnie Barnes, Kathleen Dittman, Denver Schrader, Donna Topie, Janice Frederick, Judy Kay Kamman, Sarah Steinker, Nancy Taylor, Lois Breitfield, Peggy Hennessy, Charles Hanner, John Dittmer, Phil Ahlbrand, Wayne Shortridge, Don Droege, Dave Baldwin, Tom Taylor, Tim Schlitzer, Virginia Barth, Dick Snyder, and Aleatha Miracle
Row four: Bob Myers, Bill Klakamp, Benny King, Tommy Miller, Mickey Beck, J. R. Hudson, Don Munden, Nick Kestner, George Miller, Norma Hunnicutt, Mary AnnKestner, Merlin Bell, Judy Vierling, Mark Brackemyre, Herman McDoogal, Ted Campbell, Dick Gregory, Ed Judd, Dick Allman, Phil Jordan, Nancy Chestnut, and Dave Rambo
Standing: Barbara Dittman, Tom Parker, Bob Bennett, Mr. Cofield, Charles Deputy, Jim Fill, and Jack Hildreth

Members of the cast were: left to right,
Doryce Precht, George Dollens, Erma Brewer, Dick Allman, Bud Polley, Mary Ann Kestner, Ronnie Gerth, Nancy Lyskowinski, Ronnie Miller, Carol Redicker, Dean Brockelman, Barbara Dittman, Charles Deputy, Wayne Shortridge, Nancy Neff, Tom Huckelbery, Joann Toppe, Anita Edwards, and Marilou Toborg.

SENIORS SCORED HIGH WITH "LINE OF SCRIMMAGE"

The seniors began stepping at a fast pace when they started work on their class play, "Line of Scrimmage." This was a comedy in three acts which centered around Mr. Morrison, a high school principal and his conflicts concerning school and his personal life. Involved in the many mix-ups were his secretary and the grammar teacher who became rivals for his attention. To add to the flavor of the play some of the students were caught cheating on an English exam. One of the students happened to be the star football player whose right to remain on the team was being questioned. After much arguing, scheming, planning, and down-to-earth humor, all ended well; and the seniors considered their class play a tremendous success.

Stage crew worked hard to construct the set for the senior play.

Larry Eglen, Tom Dunn, Della Edgeworth, and Phil Jordan rehearse a scene in the junior play.

On April **5th** and **6th**, this year, the Junior Class presented the hilarious three act comedy "Plain Jane" by Jay Tobias. The play took place in an eastern city in the summertime and mainly concerned a unique old lady, Aunt Emma, who had just come upon a great deal of money. She was bound to a promise that she should will the money to her three nephews. However, she discovered that she had a neice, Jane, who also needed the money. Aunt Emma decided that the only solution was for Jane to marry one of her nephews. This led to many complications and made for much merriment and comedy throughout the entire play.

JUNIORS CALLED ON "PLAIN JANE" FOR THEIR CLASS PLAY

Members of the cast were:
Seated; Della Edgeworth, Marita Terkhorn, Marilyn Schneck, Clara Rittmann, Martha Short, and Janet Peters
Standing; Janet Bobb, Tom Dunn, Phil Ahlbrand, Phil Jordan, John Dittmer, Larry Eglen, and Nancy Turpin

Members of DCE were: left to right;
Row one: Mr. Hodus, Shirley Shutters, Judy Embry, George Kreinhagen, Katherine Pollert, and Joan Toppe
Row two: Rosalie Hildreth, Jessie Vaughn, LaDonna Cornet, Judy Allman, Peggy Alberring, Phyllis Pogue, Kay Peters, Loretia Thompson, Madeline Sweaney, Patty Wehrkamp, and Vera Goecker
Row three: Ed Lauster, Marjorie Klein, Hazel Gray, Lavonne Davidson, Alberta Krumme, Irene Claycamp, Barbara Alpha, LaDonna Sutherland, LaDonna Amos, Lois Sporleder, Marilyn Rieckers, and Bernice Schroer
Row four: Donald Eades, Tom Niemeyer, Rex Gilbert, Margie Sciarra, Patty Hollenback, Sue Schwier, Janet Smith, Nancy Taylor, Sharon Manuel, Roland Croucher, and Geoffrey Stanfield

PROGRESS WAS MADE IN THE BUSINESS FIELD

Time fairly flew by for the DCE Club. Sponsoring dances after the ball games, conducting a bake sale, ordering their pins, working at concessions during the county tourney, and preparing for their annual banquet made for a very busy year.

The Diversified Co-operative Education Club is run on a strictly democratic basis. Three members of each class were elected officers and these people made up the Executive Board which governed the club.

Executive Board members were: George Kreinhagen, president; Katherine Pollert, vice-president; Judy Embry, secretary-treasurer; Shirley Shutters, Joann Toppe, and Don Reed.

Janet Smith was a member of the DCE Club, and working at Beard's Office Supply Store was her part-time job.

Dramatics Club members, Tom Snyder, Peggy Aiken, and Janet Sutherland, worked hard to make ready for one of their productions.

Dramatics Club was off to a rather slow start last season as the first production was scheduled into the ides of March. The members of the club spent the first part of the second semester struggling through a series of "work-shop" selections.

In March, the club worked feverishly to finish the setting for the Dramatics Club convocation program.

The plays given were of a comedy nature and were well-received by the student audience. Many of the dramatic club members were new to the theatre game, and the amount of work required before the play can be put into production was quite appalling to most of them. After the final performance, it was decided that the time and efforts required had been well-worth the worry and work; but, during the last frantic moments before opening night, most of them would have gladly exchanged places with almost anyone.

The officers elected for the year were: Mike Simmons, president; Ralph Haycraft, vice-president; and Janet Sutherland, secretary.

DRAMATICS CLUB OFFERED STUDENTS A CHANCE TO ACT

Members of the club were: left to right;
Row one: Kay Sterling, Sandra Smith, Peggy Aiken, Janet Sutherland, Nancy Neff, Nancy Ewing, Carole Smith, Patty Harvey, and Phyllis Siefker
Row two: Scott Fenton, Merlin Bell, Chris Moritz Tom Snyder, John Dittmer, Dan Droege, Tom McGinley, and Mike Simmons

Members of Hi-Y were: left to right,
Row One; Dan Kiel
Row two; Mike LaMaster and Don Droege
Row three; Bill Nolting, Jim Van Osdol, and Jim Murray
Row four; Ken Coates, Tom Huckelbery Bill Abraham, and Tom Nolting
Row five; Ray Disney, Bill Cummins, Gene Heiwig, Tom Snyder, and Wayne Shortridge
Row six; Merlin Bell, Dick Barth, Dan Droege, John Dittmer, Phil Ahlbrand, Mickey Beck, and Mr. Harry Unger

HI-Y PROVED TO BE OUTSTANDING IN SERVICE WORK

The officers of the club were:
Dan Kiel, president; Mike LaMaster, vice-president; Bill Nolting, secretary; Don Droege, treasurer; and Tom Nolting, sergeant at arms.

The main purpose of the Hi-Y was to create, maintain, and extend throughout the school, home, and community, high standards of Christian character. The Hi-Y is affiliated with the Young Men's Christian Association of Indiana. The membership included just boys in the tenth, eleventh, and twelfth grades.

The boys sponsored a dance after a ballgame and also decorated the Christmas tree in the main hall. In addition to this holiday activity, Hi-Y lent their services in the drive for the needy. This group was sponsored by Mr. Harry Unger.

The purpose of the Tri-Hi-Y, sponsored by Miss Fosbrink, is to create, maintain, and extend throughout the home, school, and community, high standards of Christian character. This organization is a service club for the school with only girls as members.

The Tri-Hi-Y platform is good speech, sportsmanship, scholarship, and clean living. With this in mind, they fixed a basket of food for a needy family at Thanksgiving and sang Christmas carols at the Rose Lawn Home at Christmas time. The girls cleaned the trophy case before Open-House and also sponsored a dance after a ball game.

The officers this year were:
Ermadene Abel, president; Patty Barnett, vice-president; Janice Martin, secretary; Nancy Ames, treasurer; and Janet Hawn, chaplain.

. . . AS TRI-HI-Y PRACTICED CLEAN LIVING

Members of Tri-Hi-Y were: left to right,
Row one; Carlene Schieder and Naomi Hilderbrand
Row two; Janice Frederick, Judy Hawkins, Dianna Ferris, Becky Eversole, and Reba Knott
Row three; Nancy Ames, Janet Hawn, Janice Martin, Patty Barnett, Ermadene Abel, and Miss Lillian Fosbrink
Row four; Patty Franklin, Martha Mueller, Helen Steltenpohl, Dorothy Pollert, Luwanna Donnells, Beverly McClintock, Mary Jane Mitchell, Wilma Jean Marsh, and Bonnie Barkman

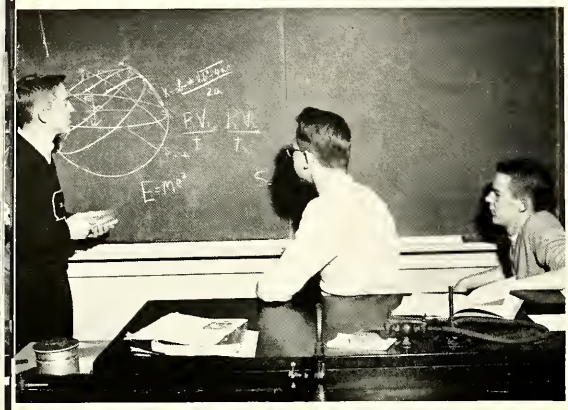

Officers of the club were: Wayne Shortridge, president; Larry Eglen, vice-president; and Norman Bobb, secretary-treasurer.

Every Monday night 25 future scientists and engineers met in Room 12 to work on anything that appealed to them. Some of the more ambitious members built radio receivers and worked on chemical experiments. However, less talented members, or more talented, depending on your point of view, were content to build stills (for medicinal purposes, of course). Mr. Robert R. Bell was the sponsor of this ambitious group. All in all, everyone agreed it was a profitable year.

SCIENCE CLUB STRIVED FOR PERFECTION . . .

Membes of the club were:
Ermadene Able, Dick Allman, Merlin Bell, Kenny Coates, Bill Cummins, George Dollens, Larry Eglen, John Feaster, Scott Fenton, Jim Fill, Jack Hildreth, Dan Kiel, Nancy Lyskowinski, Don Moore, Chris Moritz, La Vera Murphy, Wayne Shortridge, Mike Simmons, Tom Snyder, Don Watson, Norman Bobb, Don Droege, Keith Burkholder, Tom Huckelbery, Aleatha Miracle, and Sandra St. John

Art classes worked hard all year under the supervision of Mr. Charles Hunterman.

. . . AND ART CLASSES OBTAINED CREATIVE IDEAS

This exhibit illustrates the fine art work done this year.

One of the busiest groups in Shields was the art class. They learned many useful things under the instruction of Mr. Charles Hunterman. Throughout the year they made several field trips to sketch subjects out-of-doors. One of their most beautiful projects was the decoration of the big north window at Christmas time.

SPORTS . . . TIME COMES AND GOES . . .

and even ran out too fast in a few ballgames. When our "Mighty Owls" took one of their many victories we were all proud they belonged to us. We all enjoyed the thrilling atmosphere of every ballgame and yelled our hearts out for our ball team. We cheered our football team on to its first undefeated season and backed our basketball team all the way. We were proud of every team produced in SHS this year and pay due tribute to our teams on the following pages.

Our five yell-leaders followed our team wherever they traveled and kept the student body cheering on the Owls.

YELL LEADERS BOOSTED OUR TEAM . . .

It is said that it takes a lot of cheering to back a good team. This quintet pictured above cheered the Owl football team through a very successful season. The four girls attended a cheerleaders' conference at Indiana University where they learned several new yells and skits. The yell-leaders also attended camp in northern Indiana this past summer.

Chosen by the student body the yell-leaders were Sue Sutton and Jim Murray, seniors, and Peggy Aiken, Karen Keyes, and Brenda Sciarra, sophomores.

In the fall series, the Owl Golf Squad won every match and easily took the South Central Conference Championship.

The Conference meet was held at Seymour. Sam Carmichael of Martinsville was low medalist with a 71, but Seymour's Dick Barth was close behind with a 72. Captain Glen Combs of Seymour scored a 78 for third place in the individual honors.

The Owls tied for fifth place in the State last spring and worked hard for even higher honors this year. Coach C. H. Englehardt was given much of the credit for the unbeaten record.

We were very proud of the beautiful SCC trophy won by our undefeated Golf Team.

GOLF TEAM RACKED UP UNDEFEATED SEASON

Members of the golf team were: standing left to right; Mr. C. H. Englehardt, Dick Barth, Glen Combs, J. R. Hudson, Raymond Parker, and Larry Eglen. Kneeling are Steve Hoffar and James Biggs.

Members of the varsity were: left to right,
Row one; Ray Disney, manager; Don Keiser, Denver Roberts, Ronnie Nowling, Don Schroer, Dick Tuggle, and Bill Nolting
Row two; Howard Osborne, Jerry Armstrong, Bill Hazzard, Nick Kestner, Bill Dollens, Ed Lauster, and Stanley "Bode" Hill
Row three; Mr. Donald Keane, assistant coach; John Dittmer, Pat Kelley, Harold Ross, Bill Cummins, Kenny Edmonds, Jim Fill, and Danny Thomas

VARSITY BROUGHT FIRST UNDEFEATED SEASON . . .

This year's team achieved the first undefeated season in the history of Shields High School football. The 1955 squad earned the Southern Conference Championship by establishing a 6-0 record in conference play and an over-all record of 9-0 for the year. This season's record placed the Owl football team in ninth place in the Indiana high school rating poll. This was the first Seymour team that has ever broken into the top ten of the Indiana football powers.

The line play of Tom Nolting and Dan Kiel gained them positions on the All-Conference team and honorable mention on the All-State squad. Bode Hill, a halfback, and Bob Lewis, an end, were also selected for the All-Conference team and for All-State honorable mention. Danny Thomas, a left-halfback, received the honor of being selected to both the All-Conference and the All-State teams as a first string halfback. This is the first time that a Shields High School gridder has been selected for All-State honors.

Coach Dave Shaw compiled a highly successful season as a result of the squad's balanced team play. The Owls scored a record total of 248 points while holding the opposition to 48 points for the entire season.

Assisting Head Coach Shaw were assistant coaches Walter Wintin and Donald Keane. Coach Wintin conditioned the linemen, and coach Keane developed the timing required of backfield men.

Row one; Ralph Hill, Bill McIntire, Max Norris, Denny Mahorney, Gerald Lucas, Charles Adams, and Tom Taylor, manager
Row two; Dee Jay Keller, Jeff Schrink, George Miller, Bob Lewis, Jerry Mellencamp, and Jerry Marsh
Row three; Steve Surface, Tom Nolting, Dan Kiel, Ken Coates, Don Droege, John Schrink, Mr. Walt Wintin, assistant coach; and Mr. Dave Shaw, head coach

. . . AS THE PERFECT SCHEDULE PROVED

	SHS	Opp.		SHS	Opp.		SHS	Opp.
Connersville	20	6	Rushville	27	7	Harry Wood	40	20
North Vernon	27	6	Southport	35	0	Shelbyville	39	0
Columbus	27	7	Martinsville	26	2	Jeffersonville	7	0

Bode Hill, who helped us score 248 points to our opponents' 48, dashes toward the goal line with the ball.

Senior members of the football team were: Row one, left to right; Ken Coates, Tom Nolting, Don Droege, Bob Lewis, and Denny Mahorney. Row two, left to right; Ed Lauster, John Shrink, Bill McIntire, Ralph Hill, Bode Hill, Jim Fill, and Dan Kiel.

FOOTBALL TEAM LOST TWELVE SENIOR MEMBERS . . .

Twelve seniors offered their services to the Shields Owl's undefeated football squad last fall. Ten seniors were starting members for the Owl's while others supported their team-mates by being reliable substitutes. Most of these boys had been members for four years, and had played football togethes for the Owl's while others supported their this excellent team-work attributed to the excellent success of our 1955 football team. All the starting seniors either placed on the first string of the all-conference team or received honorable mention. Bob Lewis was placed on the third string of the UP all-state team and Dan Kiel, Tom Nolting, and Bode Hill each received honorable mention.

Members of the team were: left to right,
Row one; John Terry, Richard Bottorff, James Brewer, Roger Hawk, John Moore, Franklin Vaughn, Dennis Claycamp, and Bernie Schroer
Row two; Curt Bruce, Eugene Mahoney, Ross Maschino, Mark Hill, Jerry Jaynes, Jack Hunter, Larry Trimpe, and Joe Johnson
Row three; Pat Burke, Roger Voss, Gary Hunnicutt, Ronnie Otte, Ronnie Bennett, Jim Endicott, Mike Hall, and Gary Henderson

FROSH PROVED THEIR ABILITY

Although Coach Roy Rankin had a comparatively small group of boys with which to work, he made the best of things and turned out a 2-2-2 season for the Frosh. With quarterback Jim Endicott, halfback Mark Hill, and right end "Curly" Bennett leading the way, the team beat Martinsville and Columbus, tied North Vernon and Columbus, and lost to Bedford and New Albany.

Both the Columbus games were thrillers, Seymour winning one of them 14-12, and the other ending in a deadlock. The Martinsville game was also a thriller—Seymour winning, 6-0. The only score of the game came on the last play when "Curly" Bennett took the ball on an end-around play and ran 92 yards to break the scoreless tie.

Seniors this year were co-captions, Mike LaMaster and David Baldwin, and Gary Allman, and Don Reed.

The Shield's High School Cross Country team had an excellent season to add to our successful athletic program. The team competed in eleven meets, and nine boys received letters for their abilities. Larry Eglen was the outstanding runner for the Owls this year, and he set a varsity record of 10:31 for two miles. Mickey Beck had the best time for a sophomore with 11:01. Karlton Pool set a freshman record of 11:54 for two miles. Seymour also held the first Shield's High Invitational Cross Country Run in which seven teams participated.

CROSS COUNTRY MEN WERE GREATLY IMPROVED . . .

Row one, kneeling; left to right; Larry Eglen, Gene Bowman, Dan Droege, Mickey Beck, Gary Allman, Mike LaMaster, David Baldwin, and Leonard Wells. **Row two, standing: left to right;** Bobby Meyers, Franklin Riley, Richard Morgan, Karlton Pool, Bob Taylor, Jim Smith, David Carr, Kenneth Montgomery, and Ronnie Barnes

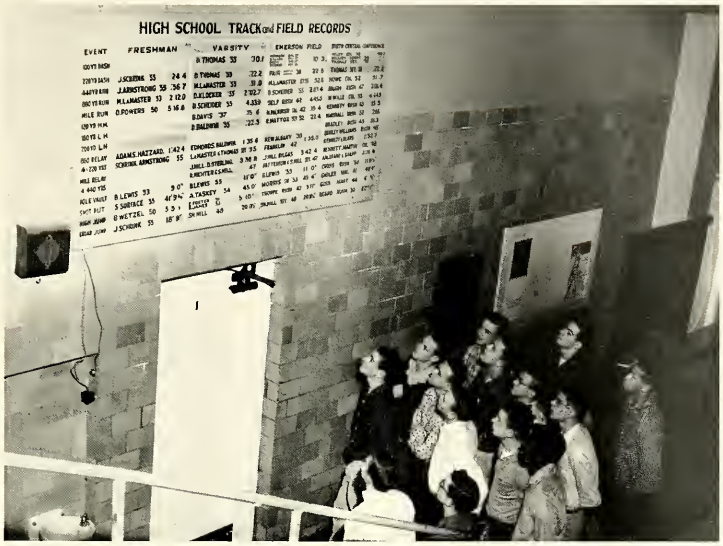

Owl track men for the year were; Jerry Armstrong, David Baldwin, George Dollens, Kenny Edmonds, Larry Eglen, Ralph Hill, Dee Jay Keller, Mike LaMaster, Bob Lewis, Tom Nolting, Jeff Schrink, Steve Surface, Danny Thomas, and Ray Disney.

The 1956 track and field season was highlighted by many record breaking performances. Danny Thomas ran the 100 yard dash in :10.1 and the 220 yard dash in :22.1. Both times were new school records. Mike LaMaster ran the 440 yard dash in :51.0 to set a new school record. Both Thomas and LaMaster went to the state meet last year; Thomas in the 100 yard dash and LaMaster in the 440 yard dash. Dave Baldwin set a new record in the 180 yard low hurdles with the time of :22.3. Bob Lewis also pole vaulted 11′ 0″ for a new record.

This year's team had eleven returning lettermen. They were Mike LaMaster, Bob Lewis, Danny Thomas, Dave Baldwin, Jerry Armstrong, Larry Eglen, Steve Surface, George Dollens, Jeff Schrink, Dee Jay Keller, and Kenny Edmonds.

Mike LaMaster and Danny Thomas inspect the starting blocks they put to good use for the track team.

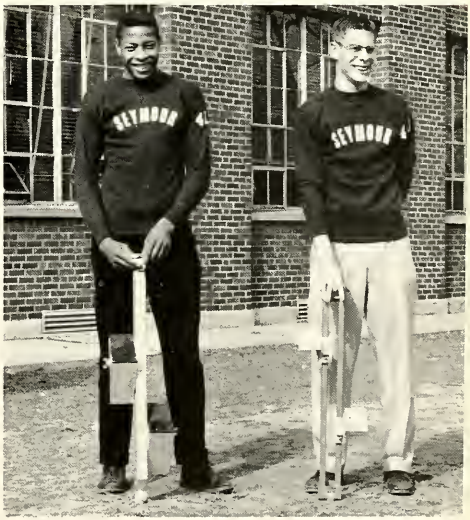

The varsity basketball team was: **Kneeling left to right:** Denny Mahorney, Bob Lewis, Norman Bobb, and Stanley "Bode" Hill. **Middle row left to right:** Harold Weddle, Jerry Armstrong, and Mickey Beck. **Standing left to right:** Dick Barth, Denny Rebber, Steve Surface, Danny Thomas, Kenny Edmonds, and Coach Jim Deputy.

OWLS BROUGHT SHS BEST RECORD YET . . .

Our scrappy Owls fight for a rebound

This year the Shields High School basketball Owls compiled the most successful season record in the history of the school by finishing the regular schedule with 18 wins and only 2 losses. They also won their sectional and reached the final game of the regional at Jeffersonville where they were upset by New Albany, 64 to 62, in a thrilling, heart-stopping ballgame. This gave the team a 23-3 record for the entire campaign.

There were five seniors on this year's squad; Bode Hill and Norman Bobb, co-captains; Denny Mahorney, Dick Barth, and Bobby Lewis. All these boys will be greatly missed on next year's team.

Danny Thomas, a junior, was the leading scorer of the team. He averaged over 23 points a game and was acclaimed as one of the finest players in the state with his great shooting and rebounding.

Coach Jim Deputy, in his second season with the Owls, brought his team through the schedule with remarkable success. The Owls lost only to Elkhart and New Albany during the regular season and by a total of 5 points. They won the South Central Conference Championship with a perfect 8-0 record and were ranked in the AP poll as the third best team in the state.

The reserve basketball team was: kneeling left to right; Don Keiser, Larry Eglen, Paul Hollenbeck, Ronnie Nowling, Don Schroer, Jim Smith, and Bill Hazzard. Standing left to right; Franklin Riley, John Lewis, Karlton Poole, Coach, Dave Shaw, Tom Ruddick, Harold Osborne, and Pat Kelly.

RESERVES KNOWN AS COME BACK KIDS

The Owlets finished with a record of 11 wins and 8 losses this year. Coach Dave Shaw used 9 sophomores, 2 freshmen, and 2 juniors in compiling a winning season. Larry Eglen, one of the juniors, was the leading scorer with 236 points for 19 games. The other junior, Hal Weddle, played on the varsity most of the year. The Owlets were known as the "comeback kids," since they were strictly a second half ball club.

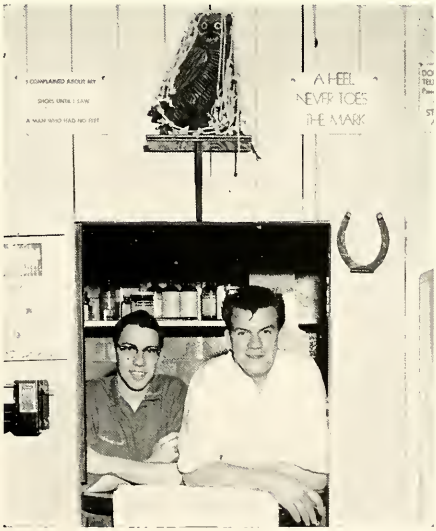

Kneeling left to right: Ronnie Barns and Bernie Schroer **Second row:** Coach, Roy Rankin, Bob Meyers, Bob Neff, Mark Hill, Joe Johnson, Pat Burke, and Richard Bottorff **Third row:** Jim Endicott, Roger Voss, Ronald Otting, Bob Taylor, Mike Hall, and Bill Stockoff

FRESHMEN AND INTRAMURAL TEAMS SHOW PROMISE

The freshmen of SHS developed some good material for future use thanks to Coach Roy Rankin. The frosh showed great possibilities with their seasonal showing of ten wins and only five losses.

Coach Rankin's squad consisted of twenty boys all of whom participated in the games with winning spirit. Outstanding in the group was Joe Johnson who broke into the starting five after the first couple of games. Little Bobby Meyers and Mark Hill took over the two guard spots and did very nicely. These boys set back many a freshman squad this year by their aggressiveness and alertness. Roger Voss, Mike Hall, and Ronald Otte did the rebounding and hitting from underneath.

Again this year those of us who didn't go out for organized ball played on the intramural teams if we desired. We had many exciting games led by our team captains: Dick Shade, Carburetors; Carl Rush, Lions; Curt Bruce, Wonders; and Roger Hawk, Shrimps.

Intramural team captains were left to right; Dick Shade, Carl Rush, Curt Bruce, and Roger Hawk.

Members of the tennis squad were: row one; left to right; James Brock, and Bob Meyers. Row two; Norman Bobb, Tom Dunn, Wayne Shortridge, Phil Ahlbrand, John Dittmer, Phil Jordan, and Mr. Avery Dittmer, coach.

TENNIS SQUAD LOOKED TO THE FUTURE

The Owl Tennis Squad grabbed third place honors in the SCC this fall. John Dittmer and Phil Ahlbrand won singles matches and the team won two other points by defaults. Seven squads competed in the conference match as Southport and Franklin didn't enter teams in the meet.

In the only other fall meet, Seymour tied Connersville, 4-4. Coach Avery Dittmer also planned additional matches for the spring.

The boys who played on our baseball team were: Denny Mahorney, John Dittmer, Phil Ahlbrand, Harold Weddell, Don Schroer, Ronnie Nowling, Mickey Beck, and Norman Bobb.

BASEBALL TEAM EXCELLED . . .

Fred Henley proved to be infallible to his team as a four year baseball man.

Baseball season opened with eleven players returning who had playing experience. They were; Denny Mahorney, Fred Henley, John Dittmer, Phil Ahlbrand, Harold Weddell, Pete Knott, Don Schroer, Ronnie Nowling, Terry Henley, Mickey Beck, and Norman Bobb.

Harold Weddell was the best candidate for the pitchers mound, with Phil "Gus" Ahlbrand at the catcher's spot. John Dittmer returned to right field, along with Fred Henley in center field. Terry Henley and Mickey Beck played at different positions from time to time.

Last year the Owls defeated North Vernon, Greensburg, Southport, Columbus, Franklin, and Crothersville. Their four losses were to Bedford, Shelbyville, Rushville, and Connersville.

Another home run! Just as that ball went flying into the outfield, so time has whirled through another year of gala sports events for the Girls' Athletic Association of Shields High School.

Following time around the year from fall into spring, the warm weather brought softball with all its pep. Then cold weather enabled the girls to display their skills indoors through basketball, volley ball, bowling, and dancing.

In addition to the organized activities, the GAA sponsored the District Basketball Clinic and also participated in the Fall Leadership Camp at Delphi and the Spring Camp at Columbus. Another yearly event on the schedule was State Plaque Day at Ball State.

Through the close co-operation of the members and their sponsor, Miss Amelia Taylor, the girls earned letters, sweaters, and plaques.

The officers this year were: president, Janet Smith; vice-president, Joann Toppe; secretary, Lucille Burbrink; and treasurer, Carol Redicker.

. . . G. A. A. ALSO SHOWED FINE SPORTSMANSHIP

Members of GAA were: left to right,
Row one; Shirley Shutters, Barbara Johnson, Janet Smith, Nancy Taylor, Phyllis Pogue, Kay Peters, Thelma Otte, Barbara Dittman, Doris Arnholt, Nancy Neff, Joann Toppe, Georgiann Barlow, and Sharon Manuel
Row two; Donna Topie, Sue Topie, Peggy Stansbury, Edna Tankersley, Nancy Ames, Luwanna Donnells, Patty Barnett, Patty Harvey, Donna Carpenter, Erma Brewer, Rosalie Stockelman, Judy Embry, and Lois Brietfield
Row three; Jane Kiel, Marita Terkhorn, Mary Lois Nentrup, Janet Peters, Phyllis Tormoehlen, Marilyn Schneck, Janet Bobb Janet Sutherland, Lucille Burbrink, Martha Short, Phyllis Siefker, Patty Hollenback, and Margie Sciarra
Row four: Janice Cooper, Linda Bollinger, Dorla Leckermeyer, Ann Moren, Karen Keyes, Irma Krumme, Sandra Von Dielinger Patty Spray, Sandra Bobb, Ann Eicher, Frieda Eicher, Margaret Hines, Sandra St. John, and Joan Abraham
Row five; Peggy Boyles, Judy Gilbert, Janet Stockelman, Beverly Stark, Katherine Spray, Brenda Byrer, Janice Martin, Janet Hawn, and Miss Amelia Taylor

PEOPLE . . . TIME COMES AND GOES . . .

but we will always remember the friends we made this past year at SHS. We knew students from every class and became more friendly each day with our teachers. We appreciated the services given to us by the administrative personnel. Above all we will remember the friends we made among the people of Shields High.

Mr. Robert Bulleit directed our school very capably as superintendent of the Seymour Consolidated Schools.

Our school was directed very ably by a successful school board and superintendent. The school board held monthly, night meetings conferring with Mr. Bulleit on the problems of our school.

MR. BULLEIT AND THE BOARD DIRECTED US WISELY . . .

The school board this year consisted of five competent men who were Mr. Charles Hauenschild, Mr. Orville Fleetwood, Mr. Granger Smith, Mr. Rodman Prewitt, and Mr. Lester Swengel.

Mr. Joseph M. Cull, Principal
Indiana State Teacher's College—B.S.
Purdue University—M.S.

. . . WHILE WE TOOK OUR PROBLEMS TO OUR FRIENDLY DEANS

Mrs. Edith J. Crawley, Dean of Girls
University of Cincinnati—A.B. and L.L.B.
Butler University—M.S.
Indiana University, Purdue University, and University of Wisconsin

Mr. William Drake, Dean of Boys
Franklin College—A.B.
Indiana University—M.S.

FACULTY

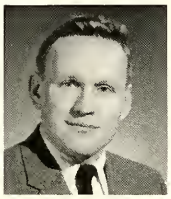

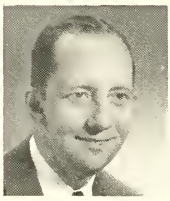

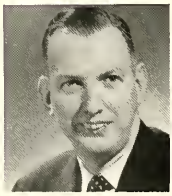

L. GRACE ANDERSON

Latin, English—Indiana University—AB AM

JAMES F. BECKER

Mechanical Drawing—Ball State Teachers College—BS

ROBERT R. BELL

Electronics, Chemistry, Physics—Manchester College—AB; Purdue University—MS

MARY ALICE BRUNER

Social Studies—Earlham College—AB; Ohio State University—MA; Yale University

FRANK D. COFIELD

Instrumental Music—Indiana University—BPSM; Peabody College—MM; Ball State Teachers College; Purdue University

THELMA CROSS

Spanish, English—Indiana University—BS

JAMES F. DEPUTY

Basketball and Basketball Coach, Physical Education—Butler University—BS; Indiana University

J. AVERY DITTMER

Tennis Coach, Mathematics, Drivers Education—Franklin College—AB; Indiana University—MS; Purdue University; Butler University

MARVIN W. DYER

Commercial Studies, Senior Class Sponsor—Indiana University—BS MS; University of Illinois; Indiana University

V. B. EVERDON

Social Studies—Indiana State Teachers College—BS; Butler University; Indiana University

LILLIE E. FOSBRINK

English—Moores Hill College—BS; Indiana University—AB AM; Boston University

BERNICE FOSTER

Commercial Studies—Western College; Indiana State Teachers College—AB; Indiana University—MCS

JOE D. GILI

Health, Physical Education, Drivers Education—Western Kentucky State Teachers College—BS; Indiana University—MS

HENRY J. HODUS

DCE, Director of Adult Education—Alliance Technical Institution; Indiana University; Purdue University—BS MS

CHARLES R. HUNTERMAN

Art—Ball State Teachers College—BS MA; University of Colorado

ROBERT L. JUMP

Woodshop—Purdue University—BPE

DONALD B. KEANE

Social Studies, Junior High Football and Basketball Coach, Assistant Football Coach—Iowa State University—BS

NELSON P. LEWIS

Vocational Agriculture—Purdue University—BS MS

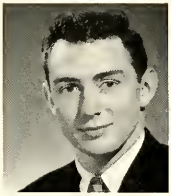

MINA McHENRY

English, Senior Class Sponsor—Earlham College—AB; Columbia University—AM; The American University; Miami University

HILDEGARD MONTGOMERY

Library Supervisor—Whitmer's Business College; Nurses' Training, Milwaukee, Wisconsin; Indiana University Extension

CHARLES F. PETERS

Biology, Cross Country and Track Coach, Health—Indiana University—BS MS

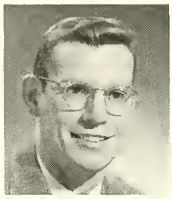

JANET PETERS

Home Economics—Purdue University—BS

CARRIE O. RYAN

Cafeteria Supervisor, Home Economics—Indiana State Teachers College—BS; Butler University, Earlham College, Indiana University

CHARLES F. SEVILLE

Mathematics—Indiana State teachers College AB; University of Wisconsin—AB; Indiana University; University of Colorado

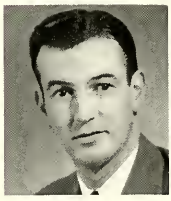

PEARL SHAFFER

Vocational Home Economics—Indiana State Teachers College—BS; Columbia University—MS

DAVID R. SHAW

Footballl Coach, Assistant Basketball Coach, Athletic Director, Commercial Studies, Physical Education—Indiana Central College—BS; Purdue University; Indiana University; Butler University

ELWOOD E. SWITZER

Industrial Arts—Duke University; Ball State Teachers College—BS

AMELIA H. TAYLOR

Physical Education—Purdue University—BS; Indiana University—MS

ANNETTE K. TEST

Attendance Officer—Western College—AB; Indiana University

HARRY UNGER

Mathematics—Indiana State Teachers College—AB; Purdue University; Indiana University Workshop—1954

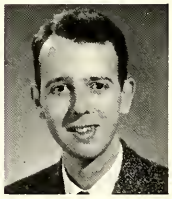

ALICE WALTERS

Librarian—Indiana University; Butler University

KENNETH N. WARBRITTON

English—Wabash College—AB; University of Wisconsin; Indiana State Teachers College; Butler University; Indiana University

RONALD J. WILLIAMS

Vocal Music—Evansville College—BME; Indiana University—MME

WALTER M. WINTIN

Commercial Studies, Health, Physical Education, Assistant Football Coach, Junior High Basketball Coach—Indiana State Teachers College—BS

CARROLL R. WRIGHT

Speech, Journalism, English, Senior Class Sponsor, Owl, Patriot, Junior and Senior Class Plays—Indiana University—BS MS

Two of our favorite people around SHS were Mrs. Helen Eglen and Mrs. Ethel Patrick. They worked in the office and often went to a lot of trouble to help Students with their problems.

Officers who led the seniors this year were: Judy Embry, secretary, John Brooks, president, Janet Smith, vice-president, and Nancy Neff, treasurer.

SENIORS SHINED THE WHOLE YEAR . . .

As we seniors neared graduation this spring, we thought of all the happy times that we had had in the past year. It made us a little sad to think that we were leaving all the excitement and activity of high school.

At the beginning of the year, we were put on a very busy schedule. First of all, we had our magazine-selling project. Everyone was amazed and thrilled when we outdid our goal and sold over $3,000 worth of subscriptions. Three of our other money-making activities were: selling Christmas cards, selling pencils, and handling concessions at the home basketball games.

Of course we worked very hard on the **Patriot,** and then there were the Senior Dinner, Class Day, Baccalaureate, and Commencement plans to make.

Our senior year was not all work, by any means. We had a very exciting time giving the class play, and we looked forward to the lovely prom that the junior class gave us this spring.

Yes, we will always remember all the good times that we had here at Shields and keep our school experiences among the fondest of our memories.

SENIORS

CHARLES E. ABBOTT
(agriculture) FFA 1, 2, 3, 4

JOAN ABRAHAM
(academic) Latin Club 1, 2; Patriot Staff 4; GAA 1, 2, 3, 4; FTA 3, 4 (treasurer 3); Class Play 3

WILLIAM P. ABRAHAM, JR.
(academic) Booster Club 1; Latin Club 2; Hi-Y 4; Patriot Staff 4; Class Play 4 (stage manager)

PEGGY ALBERRING
(commercial) GAA 1, 2, 3; DCE 4; Commercial Club 3

GARY ALLMAN
(general) Basketball (freshman and reserve); Track 3, 4; Cross Country 3, 4; Spanish Club 1, 2

JUDY A. ALLMAN
(general) Spanish Club 1, 2; DCE 4

RICHARD L. ALLMAN
(academic) Science Club 1, 2; Spanish Club 1, 2; Class Play 4; Band 1, 2, 3, 4 (treasurer 4)

BARBARA J. ALPHA
(commercial) GAA 1; DCE 4

LADONNA J. AMOS
(commercial) DCE 4

DORIS J. ARNHOLT
(commercial) GAA 1, 2, 3, 4; Concert Choir 4; Booster Club 1; Latin Club 1, 2

DAVID L. BALDWIN
(agriculture) Track 2, 3, 4; Cross Country 3, 4 (co-captain 4); FFA 1, 2, 3, 4 (secretary 4); Band 2, 3, 4; Lettermen's Club 3, 4

GEORGIANN BARLOW
(commercial) GAA 1, 2, 3, 4; Band 1, 2, 3, 4 (secretary 4)

RICHARD C. BARTH
(academic) Golf 1, 2, 3, 4; Basketball 1, 2, 3, 4; Concert Choir 1, 2, 3, 4 (president 4); Band 2, 3, 4; Patriot Staff 4 (Sports Editor)

VIVIAN J. BEVERS
(commercial) GAA 1

NORMAN W. BOBB
(academic) Basketball 2, 3, 4 (captain 4); Baseball 2, 3, 4; Spanish Club 2; Science Club 4 (secretary-treasurer 4); Student Council 1, 2

JENNIE L. BOWMAN
(commercial)

RICHARD A. BRACKEMYRE
(general) Booster Club 1; Concert Choir 2, 3, 4

LOIS ARLENE BREITFIELD
(academic) GAA 1, 2, 3, 4; Band 1, 2, 3, 4; Latin Club 1, 2; FTA 3, 4 (president 4); Patriot Staff 4

ERMA ARLEEN BREWER
(academic) Student Council 4 (secretary-treasurer 4); Latin Club 1, 2 (treasurer 2); Patriot Staff 4 (senior editor); GAA 1, 2, 3, 4; Class Play 3, 4

MIRRELL H. BREWER
(general)

DEAN A. BROCKELMAN
(academic) Basketball 1; Football 1; Owl Staff 4; Class Play 4; Spanish Club 1, 2

JOHN J. BROOKS
(academic) Cross Country 3; Class officer (president 4)

GEORGE BURKE, JR.
(general) Concert Choir 1, 2, 3, 4

MARY KATHERINE CASEY
(general)

JOSEPH S. CLARKE
(general)

IRENE E. CLAYCAMP
(commercial) DCE 4

KENNETH W. COATES
(general) Football 1, 2, 3, 4; Science Club 3, 4; Track 3, 4; Lettermen's Club 2, 3, 4 (treasurer 4); Hi-Y 2, 3, 4

GLEN D. COMBS
(academic) Golf 1, 2, 3, 4 (captain 3, 4); Class Play 3; Spanish Club 1, 2; Lettermen's Club 4; Basketball 1, 2

KENNETH COMBS
(general) Lettermen's Club 2, 3; Baseball (student manager 1, 2)

ROSEMARY CONWAY
(commercial) Spanish Club 1, 2; GAA 2, 3, 4

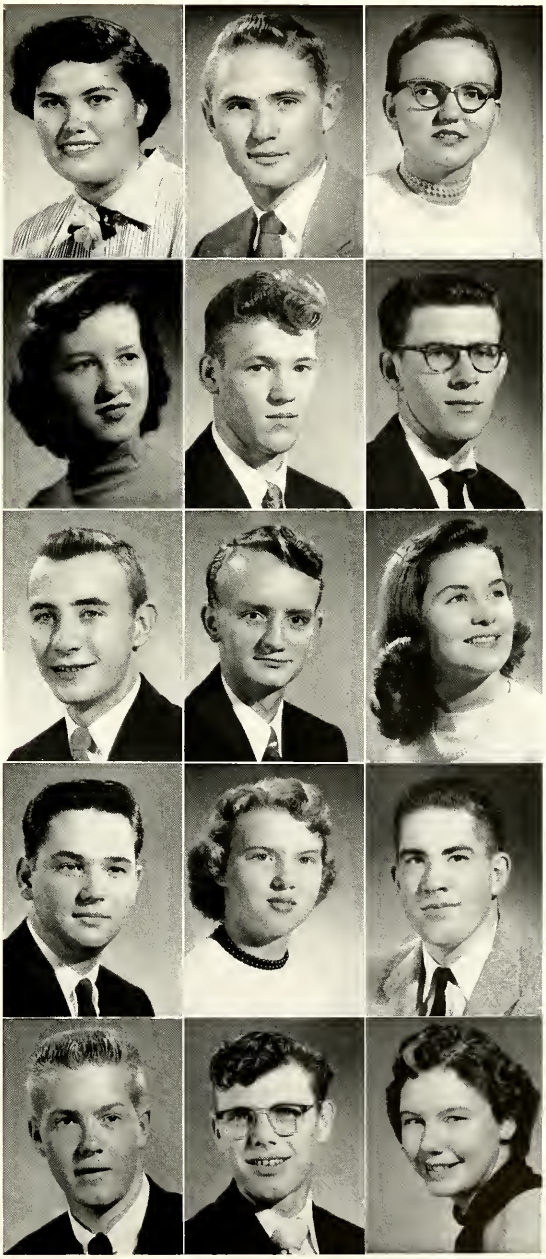

EDNA MAY REBECCA CORDELL
(home economics)

LADONNA SUE CORNETT
(commercial) DCE 4

ROLAND CROUCHER
(agriculture) Track 1, 2; FFA 1, 2, 3; Cross Countrry 1, 2

JERRY M. CURRY
(general)

DEAN DAVIDSON
(industrial arts) Basketball 1; Track 1, 2

MYRA LVONNE DAVIDSON
(commercial) Future Homemakers 1; DCE 4

DELORES JANE DECKER
(commercial) GAA 1, 2, 3; Owl Staff 1; Student Council 1; Girls' Ensemble 3, 4; Concert Choir 3, 4 (treasurer 4)

CHAS. L. DEPUTY
(academic) Class Play 3, 4; Band 1, 2, 3, 4

BARBARA ANN DITTMAN
(commercial) GAA 1, 2, 3, 4; Band 3, 4; Patriot Staff 4; Class Play 3, 4; Booster Club 1

DEANNA DIXON
(commercial) GAA 1, 2

GEORGE DOLLENS
(academic) Track 1, 2, 3, 4; Football 2, 3; Class Play 3, 4; Science Club 3, 4; Lettermen's Club 1, 2, 3, 4

DON R. DROEGE
(academic)) Football 1, 2, 3, 4; Hi-Y 3, 4 (treasurer 4)

DONALD EADES
(agriculture) FFA 1, 2, 3; DCE 4

RONALD EADES
(agriculture) FFA 1, 2, 3; DCE 4

MARY ANITA EDWARDS
(academic) Portland High 1, 2, 3; Owl Staff 4 (editor of page 3); GAA 4; Class Play 4; Patriot Staff 4

JAMES ELMORE
(agriculture) FFA 4 (reporter 4)

LAWRENCE W. ELSNER
(general) Band 1, 2, 3, 4

JUDITH ONETIA EMBRY
(commercial) Class officer (secretary 4); Owl Staff 3, 4 (co-editor 4); DCE 4 (secretary-treasurer of board 4); Quill and Scroll 3, 4

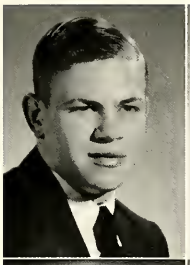

ALVIN GENE EMILY
(academic)

JAMES G. FILL
(academic) Spanish Club 1, 2; Football 1, 2, 3, 4; Band 2, 3, 4; Science Club 3, 4; Booster Club 1

JERRY D. FISH
(general)

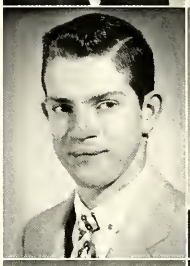

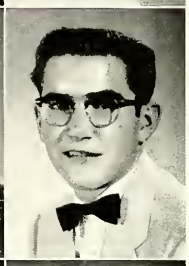

NORMAN D. FOX
(industrial arts)

SUSAN J. GAMRON
(academic) Latin Club 1, 2 (program chairman 2); GAA 1, 2, 3; Band 2, 3, 4; Class Play make up committee 3, 4; Patriot Staff 4

RONALD I. GERTH
(commercial) Concert Choir 1, 2, 3, 4; Class officer (president 3)

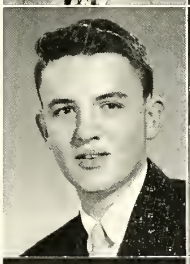

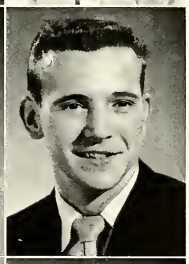

REX C. GILBERT
(general) DCE 4; Track 1, 2

VERA JOYCE GOECKER
(commercial) DCE 4; FTA 4

HAZEL MAY GRAY
(commercial) Future Homemakers 1; DCE 4

MARVIN GREEN
(general) Basketball student manager; Spanish Club 1, 2; Owl Staff 4

LINDA L. HATTON
(commercial)

FRED HENLEY
(academic) Baseball 1, 2, 3, 4; Football 2, 3; Art Club 3 (president 3); Basketball 1, 2

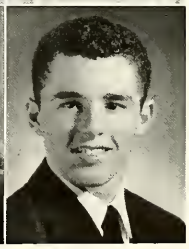

ROSALIE HILDRETH
(commercial) DCE 4

RALPH A. HILL
(academic) Lettermen's Club 4 (vice-president 4); Track 1, 3; Football 3, 4

STANLEY "BODE" HILL
(general) Basketball 1, 2, 3, 4; Football 1, 2, 3, 4; Track 1, 2; Baseball 1; Lettermen's Club 1, 2, 3, 4

LAWRENCE HINES
(agriculture) FFA 4

SHIRLEY A. HOEVENER
(commercial) Booster Club 1; Choir 1, 2

PATRICIA ANN HOLLENBECK
(commercial)) GAA 2, 3, 4; Owl Staff 3, 4; Commercial Club 3; Patriot Staff 4

CHARLES THOMAS HUCKELBERRY
(academic) Concert Choir 3, 4; Hi-Y 3, 4; Owl Staff 3, 4 (Sports Editor 4); Latin Club 1, 2 (vice-president 2); Lettermen's Club 3, 4

SHELVA JEAN HUBBARD
(home economics)

NORMA J. HUNNICUTT
(commercial) Patriot Staff 4; Owl Staff 2, 3, 4; Band 2, 3, 4; Science Club 3

BARBARA LEE JOHNSON
(commercial) GAA 1, 2, 3, 4; Commercial Club 3, 4 (treasurer 4); DCE 4

MARILYN JOHNSON
(commercial) GAA 1, 2, 3; Choir 1; Commercial Club 3; Art Club 3 (vice-president 3); Booster Club 1

EDWARD W. KASTING
(general)

JANICE MARIE KASTING
(general) GAA 1, 2; Booster Club 1; Class Play (costume committee 3, properties committee 4)

MARY ANN KESTNER
(academic) Band 2, 3, 4; Class Play 3, 4; Latin Club 1, 2; GAA 2, 3; Owl Staff 3

DANIEL WALTER KIEL
(academic) Football 1, 2, 3, 4; Hi-Y 3, 4 (president 4); Class Play (student director 3); Lettermen's Club 3, 4 (president 4); FFA 1, 2

MARJORIE ANN KLINE

(commercial) DCE 4

GEORGE E. KREINHAGEN

(academic) Band 1, 2, 3; Baseball 2; Football 1, 2; Patriot Staff 4 (advertising manager); DCE 4 (president 4)

GWENDOLYN SUE KRIETE

(academic) Latin Club 1, 2; Owl Staff 3, 4; Patriot Staff 4; Class Play 4; Commercial Club 4

ALBERTA L. KRUMME

(commercial) DCE 4; Owl Staff 2, 3; Commercial Club 3, 4 (vice-president 4); FHA 2 (secretary 2)

JANET RUTH KRUMME

(commercial) GAA 1, 2, 3; Owl Staff 1, 2, 3, 4; Dramatics Club 2, 3; Patriot Staff 4

MARY NELL KUNZ

(academic) Latin Club 1, 2; GAA 1, 2, 3; Owl Staff 4; Patriot Staff 4; Student Council 2

MICHAEL LAMASTER

(general) Track 1, 2, 3, 4 (co-captain 3); Cross Country 2, 3, 4 (co-captain 4); Hi-Y 3, 4 (vice-president 4); Lettermen's Club 2, 3, 4 (secretary 4)

CLARENCE "EDDY" LAUSTER

(general) Lettermen's Club 2, 3, 4; Football 1, 2, 3, 4; DCE 4

HARRY ROBERT LEWIS

(general) Basketball 1, 2, 3, 4; Football 1, 2, 3, 4; Track 1, 2, 3, 4

NANCY JANE LYSKOWINSKI

(academic) Latin Club 1, 2; GAA 1, 2, 3, 4; Owl Staff 4; Patriot Staff 4; Dramatics Club 2, 3

WILLIAM A. MCINTIRE

(industrial arts) Choir 1, 2, 3, 4 (vice-president 4); Football 1, 2, 3, 4; Lettermen's Club 4

DENNIS G. MAHORNEY

(academic) Baseball 2, 3, 4; Basketball 3, 4; Football 3, 4; Lettermen's Club 3, 4; Patriot Staff 4

SHARON MANUEL

(commercial) GAA 1, 2, 3, 4; Class Play 4; Dramatics Club 2; Commercial Club 3, 4; DCE 4

RONALD LEROY MILLER

(general) Spanish Club 1, 2; Class Play 4

ALEATHA JANET MIRACLE

(academic) Owl Staff 2, 3, 4; Patriot Staff 4; Choir 2, 3; Band 2, 3, 4; Latin Club 1, 2 (choirister 2)

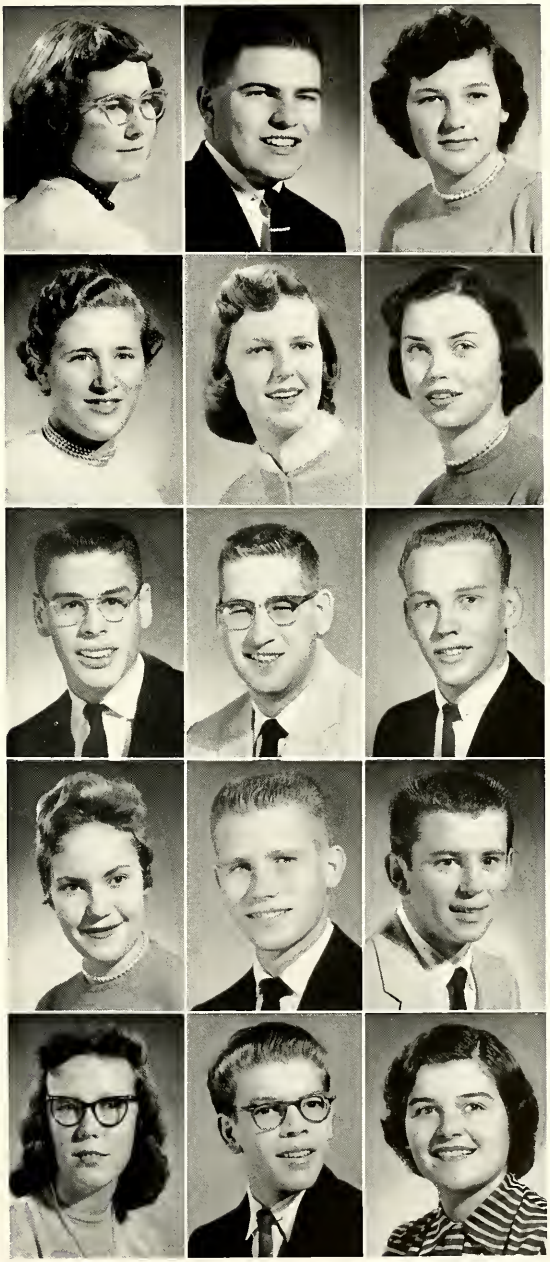

MAURICE MOENNING
(agriculture) FFA 1, 2, 3, 4; (treasurer 3, vice-president 4); Intramural Basketball 3

DONALD C. MOORE
(general) Science Club 4

JAMES H. MURRAY
(academic) Latin Club 1, 2; Cross Country 2; Yell-leader 4; Patriot Staff 4; Student Council 3, 4

LAVERA DAWN MURPHY
(academic) Band 2, 3, 4; Latin Club 1, 2; Dramatics Club 2, 3; Commercial Club 4; Science Club 4

NANCY ANN NEFF
(academic) Concert Choir 2, 3, 4 (secretary 4); Student Council 3, 4 (secretary-treasurer 3); DAR Good Citizenship Award 4; Class Play 3, 4; Class Officer (treasurer 4)

MARY MARGARET NENTRUP
(general) Choir 1, 2; GAA 1, 2

RUTH ANN NENTRUP
(general) DCE 4

LUCILLE M. NICHOLSON
(commercial) Home Ec Club 1

THOMAS NIEMEYER
(general) Patriot Staff 4; DCE 4

THOMAS M. NOLTING
(academic) Football 1, 2, 3, 4 (co-captain 3, 4); Hi-Y 3, 4; Patriot Staff 4 (business manager); Student Council 3; Lettermen's Club 2, 3, 4

THELMA JOAN OTTE
(commercial) GAA 1, 2, 3, 4; Patriot Staff 4 (class editor); Owl Staff 2, 3, 4; Class Play 3, 4 (costume committee and prompter 4); Commercial Club 4

KAY DENNIS PETERS
(general) GAA 1, 2, 3, 4; DCE 4; Owl Staff 3; Patriot Staff 4; Booster Club 1

PHYLLIS ANN POGUE
(commercial) GAA 1, 2, 3, 4; DCE 4; Commercial Club 3, 4 (treasurer 4)

CLARENCE F. POLLERT
(agriculture) FFA 1, 2, 3, 4 (reporter 3, president 4); Intramural Basketball 2, 3

KATHERINE L. POLLERT
(academic) GAA 1, 2, 3, 4 (vice-president 4); Class Play 3; Spanish Club 1, 2; Class Officer (secretary 3); Owl Staff 2, 3

BELVIA "BUD" POLLEY

(academic) Latin Club 1, 2; Class Play 4; Patriot Staff 4; Owl Staff 4

DORYCE FAYE PRECHT

(academic) GAA 1, 2, 3; FTA 2, 3; Latin Club 1, 2; Class Play 3, 4; Patriot Staff 4

WILLIAM M. PREWITT

(academic) Track 2; Cross Country 2; Art Club 3; Spanish Club 2; Science Club 3

DAVID RAMBO

(academic) Band 1, 2, 3, 4; Choir 3, 4; Cross Country 2, 3; Patriot Staff 4; Dramatics Club 2

CAROL MARIE REDICKER

(commercial) GAA 1, 2, 3, 4 (treasurer 4); Girls' Ensemble 4; Owl Staff 1, 2; Class Play 4; Concert Choir 3, 4

MARILYN L. RIECKERS

(general) DCE Club 4

SANDRA SUE ST. JOHN

(academic) GAA 1, 2, 3, 4; Spanish Club 2; Patriot Staff 4; Class Play 3, 4 (make-up committee chairman 4)

JOHN SCHAEFER

(general) Spanish Club 1

ELLEN LOUISE SCHRADER

(commercial) Concert Choir 3, 4; Commercial Club 3; FTA 3, 4 (treasurer 4); Owl Staff 2; Spanish Club 2

JOHN R. SCHRINK

(agriculture) Football 1, 2, 3, 4; Track 1; FFA 1, 2, 3

MICHAEL A. SCHRINK

(general) Football 1, 2, 3; Intramural Basketball 3; Track 1; FFA 1, 2, 3

BERNICE L. SCHROER

(general) DCE Club 4

CAROLYN SUE SCHWIER

(commercial) Latin Club 1; DCE 4; Wisconsin High School 1, 2, 3

MARY MARGARET SCIARRA

(Commercial) GAA 1, 2, 3, 4; Patriot Staff 4; Owl Staff 3, 4; Class Play 3; Junior Class Treasurer

MARGARET ANN SCIARRA

(general) GAA 1, 2, 3, 4; Patriot Staff 4; Class Play Committee 4

ARTHELLA D. SHIELDS
(commercial)

WAYNE H. SHORTRIDGE
(academic) Tennis 4; Student Council 4 (president 4); Science Club 4 (president 4); Hi-Y 4; Band 1, 4 (president 4)

SHIRLEY ANN SHUTTERS
(commercial) GAA 1, 2, 3, 4; DCE 4 (secretary-treasurer 4)

JANET LOUISE SMITH
(commercial) Owl Staff 1, 2, 3, 4 (feature editor 3; editor 4); GAA 1, 2, 3, 4 (secretary 3; president 4); Quill and Scroll 3, 4; Commercial Club 3, 4

THOMAS N. SYNDER
(general) Hi-Y 3, 4; Patriot Staff 4; Science Club 4; Class Play Committee 3

LOIS ANN SPORLEDER
(commercial) DCE 4; Band 2, 3, 4

GEOFFREY B. STANFIELD
(academic) Latin Club 1; Football 1, 2, 3; DCE 4

WALTER E. STIGDON
(general)

LOUISE BEVERLY STILWELL
(commercial) FHA 2

ROSALIE ALICE STOCKELMAN
(academic) Latin Club 2; Patriot Staff 4; GAA 1, 2, 3, 4; Band 3, 4; Class Play 3

DONNA SUE SUTHERLAND
(commercial GAA 1; DCE 4

CAROLINE SUE SUTTON
(commercial) Cheerleader 3, 4; GAA 1, 2, 3, 4; Commercial Club 3, 4; Art Club 3; Class Play 3

MADALINE LOU SWEANY
(commercial) GAA 1, 2, 3, 4; Commercial Club 3, 4 (secretary 4)

EILA RUTH TAYLOR
(academic) Concert Choir 4; Athirten High School, Louisville, Kentucky 1, 2, 3

NANCY CAROL TAYLOR
(commercial) GAA 1, 2, 3, 4; DCE 4; Commercial Club 3, 4; Patriot Staff 4; Band 1, 2, 3, 4

LORETIA JEAN THOMPSON
(commercial) Art Club 2, 3; DCE 4; GAA 1, 2, 3, 4; Commercial Club 3, 4 (president 4); Beginning Choir 1

MARILOU TOBORG
(commercial) Class Play 3, 4; GAA 1, 2, 3, 4; Spanish Club 2; Owl Staff 2, 3, 4; Patriot Staff 4

RUTH JOANN TOPPE
(commercial) GAA 1, 2, 3, 4 (vice-president 3); DCE Club 4; Commercial Club 4; Spanish Club 2 (secretary 2)

JESSIE FAYE VAUGHN
(general) DCE 4

NORMA M. VON FANGE
(general)

DON E. WATSON
(academic) Science Club 3, 4

DONNA L. WATSON
(commercial) GAA 1, 2, 3

PATRICIA ANN WEHRKAMP
(commercial) Commercial Club 3, 4; DCE 4

JOHN WELLER
(industrial arts) Track Manager 2; Cross Country Manager 3; Industrial Arts 3, 4

H. DEAN WINEINGER
(commercial) Visual Aids 1, 2, 3; Spanish Club 2; Owl Staff 4

Officers for the year were:
Bill Nolting, president; Phil Ahlbrand, vice-president; Nancy Chestnut, secretary; and Sarah Lou Steinker, treasurer.

JUNIORS BUZZED WITH ACTIVITIES . . .

As our class was organized last fall, we came to the full realization that we were now upper classmen. As juniors we knew that our schedule would be brim full of exciting activities.

First of all, we decided to sell ball-point pens and license tags for automobiles to finance our class projects. Committees were then chosen for the big event of the year—the Junior-Senior Prom—and plans were started early in the fall.

After the first semester, our minds turned to producing the annual Junior Class Play. A lot of work and fun went into this project.

All in all we proved very successful as juniors, and we shall never forget the good times we had at SHS during this year.

Sponsors who guided us through the year were: Mrs. Edith Crawley, Miss Bernice Foster, Mr. Elwood Switzer, and Mr. Charles Seville.

Row one; Ermadene Able, Phil Ahlbrand, Nancy Ames, Gene Ballman, Bonnie Barkman, and Patricia Barnett

Row two; John Baurle, Geraldine Beavers, Ruby Beavers, Merlin Bell, Janet Bobb, and Daryl Bohall

Row three; LaDonna Booker, Betty Brandt, Lucille Burbrink, John Burkhart, Keith Burkholder, and Beverly Byrd

Row four; Brenda Byrer, Donna Carpenter, Susan Carter, Nancy Chestnut, Danny Clark, and Verna Claycamp

Row five; Ronald Crouch, Bill Cummins, Audra Deputy, Jesse Dial, Fredrick Dieckmeyer, and Ray Disney

Row six; John Dittmer, Luwanna Donnells, Dan Droege, Thomas Dunn, Delfa Edgeworth, and Kenny Edmonds

Row seven; Larry Eggersman, Larry Eglen, Ann Eicher, Frieda Eicher, Julian Elkins, and Richard Embry

Row eight; John Feaster, Scott Fenton, Pete Fenton, Wayne Findley, Clara French, and Harry Hallett

Row nine; John Harlow, Patty Harvey, Carl Hawkins, Janet Hawn, Ramona Haws, and Ralph Haycraft

Row one; Eugene Heiwig, Peggy Hennessy, Jim Heyne, Jack Hildreth, Margaret Hines, and Mary Horstman

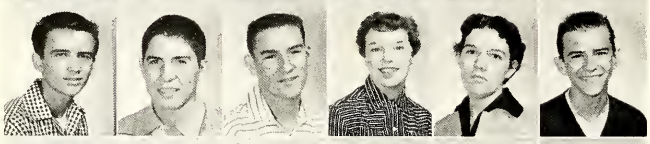

Row two; Joe Hubbard, Phil Jordan, Dee Jay Keller, Mary Lou Killion, Marilyn Klakamp, and Gordon Knott

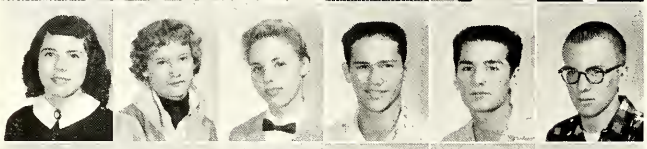

Row three; Carolyn Koontz, Linda Kriete, Anne Lustig, Gary McDonald, Ronald McDonald, and Tom McGinley

Row four; Gordon McKinney, Wilma Marsh, Janice Martin, Nancy Martin, Kathryn Meyer, and George Miller

Row five; Thelma Mitchell, Dan Moore, Barbara Morgan, Chris Moritz, Ruth Morris, and Martha Mueller

Row six; Sam Mueller, Janet Myers, Paul Nay, Mary Lois Nentrup, John Newby, and Judy Nichalson

Row seven; Bill Nolting, Judy Osterman, Emma Otting, Judy Parks, Rita Peacher, and Janet Peters

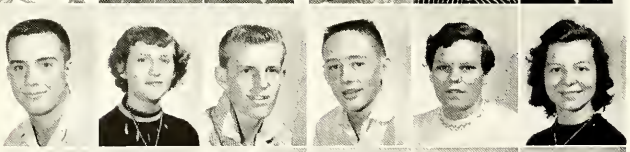

Row eight; Jim Pierce, Dorothy Pollert, Dennis Rebber, Donald Rebber, Barbara Ries, and Clara Rittman

Row nine; Betty Ross, Harold Ross, Sandra Ruddick, Carlene Scheider, Marilyn Schneck, and Richard Schrader

Row one: Martha Short, Phyllis Siefker, Robert Siefker, Mike Simmons, Christine Smith, and Jonra Smith

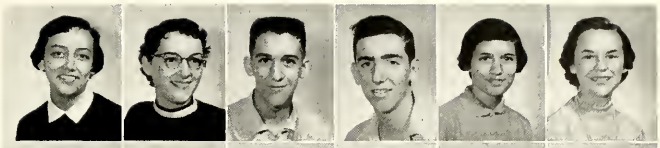

Row two: Patty Speckner, Katherine Spray, Peggy Stansbury, Sarah Lou Stienker, Steve Stienkamp, and Helen Steltenpohl

Row three: Janet Sutherland, Janet Sweet, Edna Tankersley, Sandra Taylor, Marita Terkhorn, and Danny Thomas

Row four: Phyllis Tormoehlen, Richard Tuggle, Linda Turner, Nancy Turpin, Janet Vance, and Mike Van Fosen

Row five: James Van Osdol, Shirley Weasner, Mary Ann Weber, Harold Weddell, Kenneth Wehrkamp, and Donald Weller

Row six: Lloyd Wells, Charles Wetzel, and Eunice Wichman

Making plans for decorations for the Junior-Senior Prom kept the juniors at their busiest

Row one; Charles Adams, Peggy Aiken, Larry Allman, Dennis Amos, Jerry Armstrong, and Ronnie Bagwell

Row two; Robert Baker, Frieda Baurle, Steve Beard, Mickey Beck, Steve Bell, and Saundra Bobb

Row three; Ruth Ann Bode, Linda Bollinger, Wendell Borcherding, Peggy Boyles, John Brackemyre, and Mark Brackemyre

Row four; Gene Brethauer, Larry Brooks, Melvin Burgett, Joan Burke, Larry Burke, and Kenneth Burrell

Row five; Larry Carpenter, Raymond Chastain, Judy Coates, Barbara Combs, Thomas Cooley, and Janice Cooper

Row six; Lavonna Cornett, Ranol Culp, Janet Cummings, Rosalind Davidson, Charles Deaton, and Bill Dollens

Row seven; Lucille Engelking, Patricia Engleking, Kenneth Ferris, Ronald Fields, LeRoy Findley, and Karen Sue Foster

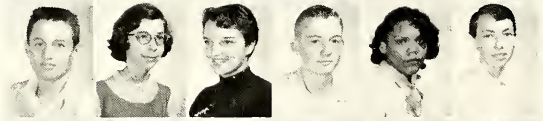

Row eight; David Fox, Janice Frederick, Judy Gilbert, Stephen Gill, Flora Gray, and Nellie Gray

Row nine; Richard Gregary, Janet Hall, Sybil Harmon, William Hazzard, Glen Heideman, and Terry Henley

Row ten; Sandra Hercamp, Janet Hildreth, Paul Hollenbeck, J. R. Hudson, Connie James, and Fred Jeffers

Row eleven; Eddie Jones, Sally Jones, Darryl Kelly, Molly Kelley, Pat Kelley, and Nick Kestner

Row one; Karen Keyes, Doris Kiel, Don Kieser, Bill Klakamp, Linda Klakamp, and Patty Klosterman

Row two; Melvin Knott, Irma Krumme, Richard Lambring, Donna Laraway, Dorla Leckermeyer, and John Lewis

Row three; Michael Lewis, James Long, Doris Loyd, Gerald Lucas, Jim Lucas, and Sue Lucas

Row four; Thomas Lucas, Clarence Mc Casland, Jerry Mc Donald, Herman Mc Dougal, Robert Mc Farlin, and Beverly McClintock

Row five; Jerry Marsh, Edward Martin, Jerry Mellencamp, John Miller, Sharlene Miller, and Mary Jane Mitchell

Row six; Larry Mobley, Willis Moenning, Kenny Montgomery, Ann Moren, Marcia Mueller, and Don Munden

Row seven; Max Norris, Ronnie Nowling, Howard Osborne, Carolyn Otte, Charlotte Pardieck, and Esther Polley

Row eight; Larry Prewitt, Patty Quinn, Helen Ray, Sandra Read, Janet Sue Reed, and Hallie Richardson

Row nine; Franklin Riley, Squire Riley, Roberta Riordan, Jerry Ritz, Kathleen Robbins, and Denver Roberts

Row ten; William Robinson, Margaret Ann Roeger, William Rogers, Tom Ruddick, Morris Sandlin, and Denver Schrader

Row eleven; Jeffrey Schrink, Don Schroer, Brenda Sciarra, Shade Shutters, Carlene Simpson, and Myron Smith

Row one; Patty Sue Spray, Paul Spurgeon, Marion Stanfield, Beverly Stark, Joel Stearns, and Beverly Steele

Row two; Earl Steltenpohl, Dale Stigdon, Janet Stockelman, Sally Storey, John Sullivan, and Steve Surface

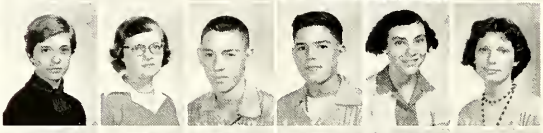

Row three; Sharon Sutton, Dixie Taul, Tom Taylor, John Terry, Flora Thompson, and Patricia Tilley

Row four; Marjorie Tolbert, Donna Topie, Sue Topie, Sandra Vogel, Sandra VonDielingen, and Linda Waddell

Row five; James Wayman, Marvin Wells, Carol Wichman, Paul Wilson, Bob Wolford, and Betty Woods

Row six; Bob Woodard, Sue Woolf, Mary York, Harold Yost, and Raymont Yost

Row one; Brenda Alexander, Jerry Amos, James Anderson, Mary Ellen Baker, Carolyn Ballman, and Shirley Barrett

Row two; Ronald Barnes, Donald Barnett, Virginia Barth, Judith Baurlie, Richard Beavers, and Robert Bennett

Row three; Ronald Bennett, James Biggs, Virgle Blewet, Iva Ann Boas, Betty Bobb, and Edward Bobb

Row one; Richard Bobb, Louis Bobb, Richard Bottorff, Bonnie Bowman, Sharon Breitfield, and James Brewer

Row two; James Brock, Curt Bruce, Pat Burke, Tom Byers, Ted Campbell, and James Carpenter

Row three; David Carr, John Casey, Richard Chisham, Dennis Clark, Jane Claycamp, and Sharon Combs

Row four; Larry Conway, David Cooper, Larry Copeland, Patty Cox, Marcia Cummins, and Pauline Curry

Row five; Paul Darlage, Shirley Darlage, David Decker, Kathleen Dittman, Gary Doyle, and Marlin Durham

Row six; Doris Emily, Jim Endicott, Donna Engelking, Carolyn Engleking, Donald Ernest, and Becky Eversole

Row seven; Janet Ewing, Nancy Ewing, Ruth Ewing, Ann Feaster, Stanley Fricke, and Raymond Friend

Row eight; Janet Flick, Karen Foreman, Patty Franklin, Gene Goble, Shirley Gottfried, and Doris Grein

Row nine; Mary Gruber, Mike Hall, Ronny Hamilton, Charles Hanner, Jerry Haper, and Roger Hawk

Row ten; Judy Hawkins, Brenda Haws, Linda Hayes, Randall Helmbrecht, Gary Henderson, and Mark Hill

Row eleven; Naomi Hildebrand, Anna Hillebrand, Gwendolyn Hinds, Richard Hines, John Hinton, and Judy Hirtzel

Row one; Maebeth Hirtzel, Steve Hoffar, Judy Hudson, Gary Hunnicutt, Jackie Hunter, and Pennie Jackson

Row two; William Jackson, Charlotte Jeffers, Joe Johnson, Doris Jones, Judith Judd, and James Julian

Row three; Judy Kamman, Phyllis Kemp, Buell Kilgas, Benny King, Dale Klakamp, and Dennis Klakamp

Row four; Donald Kline, Rheba Knott, Gordon Kovener, Sarah Krumme, Carol Larrison, and Paul Larson

Row five; Marvin Lawson, D. C. Long, Robert Loper, Max Lucas, Mary McCasland, and Nancy McCulley

Row six; Bill McDonald, Patricia McDonald, Eugene Mahoney, Faye Marcum, Bill Marsh, and Larry Maschino

Row seven; Ross Maschino, Samuel Mellencamp, Wilma Mellencamp, Philip Miller, Thomas Miller, and Patty Mitchell

Row eight; John Moore, Richard Morgan, Bob Myers, Bob Neff, Jackie Newkirk, and James Nichols

Row nine; Mike Nichter, Sherry Nichter, John Niemeyer, Janet Osterman, Ronald Otte, and Allen Parker

Row ten; Raymond Parker, Judy Patrick, Leslie Pollert, Clyde Pierson, Karlton Poole, and Bill Precht

Row eleven; Dennis Prewitt, Elsie Quinn, Jo Ann Rebber, Sandra Rebber, Twyla Renecker, and Richard Robbins

Row one; Carl Rush, Delores Sallee, Fred Schlatterer, Frankie Scheider, Phebe Schnepf, and Bernard Schroer

Row two; Eugene Scifres, Richard Shade, Carole Smith, Gary Smith, Sandra Smith, and James Smith

Row three; Richard Spoll, Shirley Sparks, Raymond Spicer, Edward Spray, Sandra Stanfield, and Kay Sterling

Row four; Sharon Stigdon, Arthur Stockelman, Dale Stockhoff, Don Stuckwisch, Kenny Stuckwisch, and Lynn Stuckwisch

Row five; Dorothy Sweany, Mary Sweany, Jerry Taskey, Paul Taskey, Bob Taylor, and David Taylor

Row six; August Tindell, Barbara Tolbert, Richard Topie, Ronnie Toppe, Lucille Tormoehlen, and Larry Trimpe

Row seven; Charles Ulrey, Franklin Vaughn, Roland VonDielingen, Roger Voss, Arthur Watson, and Jeanine Weaver

Row eight; Dennis Weber, Norma Weber, Allan Wessel, Jerry Wetzel, Mona Wheeler, and Bob Whitsett

Row nine; Jerry Whitson, Bob Wilson, Myra Witters, Connie Zimmerman, and Dianna Ferris

THE
SEYMOUR
NATIONAL
BANK
ADLER'S DRESS SHOP
LOANS

ADS . . . TIME COMES AND GOES . . .

and we spent a lot of our time after school hours in the business district of our town. We patronized many business establishments, and the following pages are devoted to the ads purchased by these stores and industries.

Compliments of

AL-JAX

CHEMICAL CO.

SEYMOUR, INDIANA

BALDWIN'S

DRUG STORE

THE REXALL DRUG STORE

Phone 633

106 West Second Street

Seymour, Indiana

BROWN'S GROCERY

A complete line of

GROCERIES • FRESH VEGETABLES
FROZEN FOODS • QUALITY MEATS

Open Sundays and Holidays

7 A.M. 7 P.M.

400 East Second Street

CORDES

Hardware Co., Inc.

- Farm Equipment
- Hardware & Furnaces
- Air Conditioning

Seymour, Indiana

Hardware Dept. Phone 87

Implement Dept. Phone 60

for sports . . . for music . . .

for fun . . . take along an

ARVIN PORTABLE!

Have more fun wherever you go—with an Arvin portable as a friendly traveling companion! Here's a handsome set that's built for going places. It plays on batteries or on house current (AC or DC). Color-molded in lustrous plastic with gold-tone trim and clear plastic dial. Handle folds flat. The antenna is built in—no doors to open, no wire to extend. Comes in your choice of maroon, matador red, aqua, or cinnamon. See and hear it today! MODEL 952P-954P

For all-around usefulness there's nothing like an Arvin clock-radio that lulls you to sleep and wakens you gently to music. Turns itself on and off at pre-set time. An appliance outlet on the back can be used to operate a coffeemaker or other electric appliances. Of course, the electric clock keeps accurate, dependable time. This beautiful radio comes in choice of ivory, willow green, sandalwood and flame colors. Makes a wonderful graduation gift! MODEL 957T

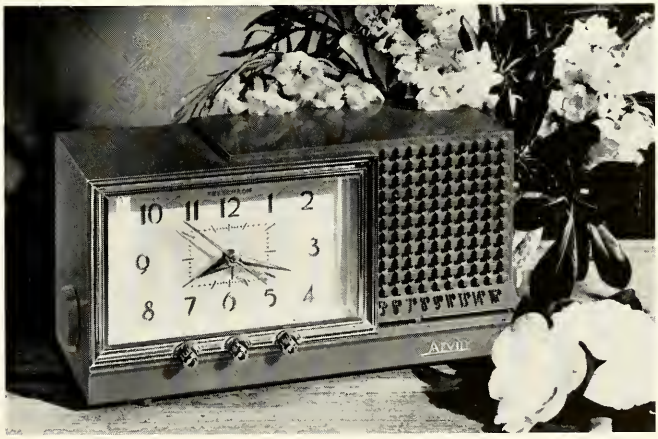

Arvin INDUSTRIES, INC.

Columbus, Indiana

SEARS ROEBUCK AND CO.

Shop at Sears and Save

105 West Second Street Phone 1360

W. J. ABRAHAM & SONS, INC.

GENERAL CONTRACTORS

Since 1901

8th and Pershing Streets Phone 1288

SEYMOUR, INDIANA

John Brackemyre, Dan Kiel, Phil Ahlbrand, Tom Nolting, Bill Baker, Rommy Miller and Bill Nolting work hard at Nolting's Food Market.

NOLTING'S I.G.A. FOOD MARKET

FINE QUALITY GROCERIES

200 East Tipton St. Phone 529-W

CENTRAL PHARMACAL COMPANY

120-128 East Third Phone 1172

THE GOLD MINE

"For Finer Fashions"

71 Years of Faithful Service

Phone 89 Seymour, Indiana

Compliments of

GROTE MANUFACTURING CO.

SEYMOUR, INDIANA

BELLEVUE, KENTUCKY

HART'S SANDWICH SHOP

Best Wishes and an Invitation

to make our shop your headquarters

200 South Chestnut Phone 1038

HATFIELD'S

DRUG STORE

FUEL OIL

Kocolene Fuel Oil Division

QUALITY

ECONOMY

SERVICE

Metered Home Delivery

308 East Tipton Phone 1128

Established 1938
Kocolene
Reg. U. S. Pat. Off.

Phyllis Pogue, Sharon Manuel, and Barbara Johnson buy shoes at the B & W Shoe Store.

"These girls know if they're from the B & W, they are the latest in teen-age shoe fashions."

B & W SHOE STORE

Seymour, Indiana

Before playing a hard game, the boys on our team ate a hearty meal at the Colonial Cafe.

COLONIAL CAFE

"Congratulations To The Class of 1956"

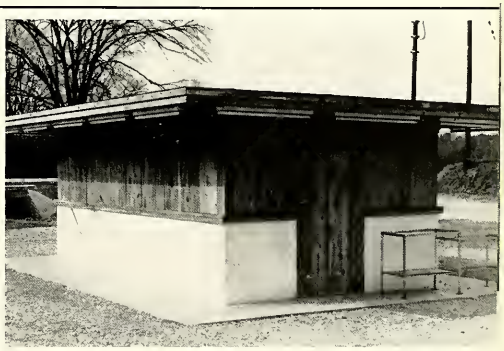

BAILEY'S DRIVE-IN

Hire's Root Beer

Coke Coffee Milk Shakes

TASTI BURGERS OUR SPECIALTY

French Fries

INDIANA TELEPHONE CORPORATION

"Congratulations

to

The Class of 1956"

"Congratulations and Best Wishes

to the Class of 1956"

SEYMOUR MANUFACTURING CO.

500 North Broadway

Phone 632

SEYMOUR HARDWARE CO.

Complete Line of Hardware
Gas and Electric Appliances
Coal, Oil, and Gas Furnaces
Duo-Therm Oil Fired Circulating Heaters and Gas
Skelgas — Franchised Dealer
Ruberoid Asbestos and Asphalt Shingles
Roll Roofing
Sporting Goods
A.B.C. Washers and Driers
Sheet Metal Contracting

216 S. Chestnut St. Phone 718

Jackson County Farm Bureau Co-operative Association, Inc.

FARMER OWNER —

FARMER CONTROLLED

Congratulations to

the Graduates of 1956

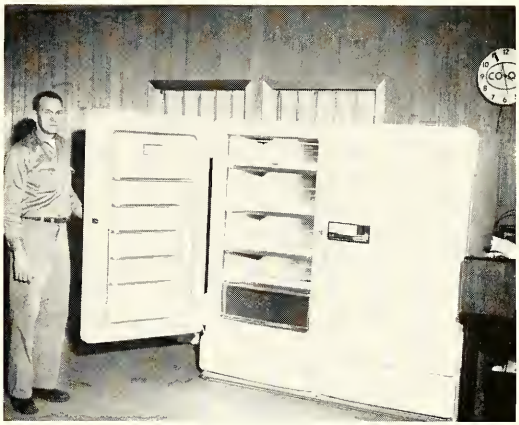

Students always hurried to Steincamp's for a coke after their last class in the afternoon.

STEINCAMP'S CONFECTIONERY

"MEET YOU AT MAC'S"

Phone 120 117 North Chestnut St.

Paris Style

fashion leaders

Known for Magazine Featured Fashions

Hobbs Miller Insurance

and

Topie Insurance Agency

Phone 683 or 801

113½ W. Second St.

Seymour, Ind.

Bernard G. Nichter

CONTRACTOR

Builder of Quality Homes

Commercial Buildings and Remodeling

"Congratulations to the

Class of 1956"

'hone 103 322 N. Poplar

Seymour, Ind.

"The Bank of Friendly Service"

Jackson County Bank

SEYMOUR, INDIANA

Complete Banking Service

2% Interest Paid on Savings Deposits

Member Federal Deposit Insurance Corporation

Wayne Shortridge makes a sale to Mike Schrink at Endicott's.

Endicott's
The Men's Popular Priced Store of Quality Clothes

"The Right Place to Trade"

TIMPERMAN

SALES AND SERVICE

U.S. Highway 50 West

Phone 306

Erma Brewer and Rosie Stockelman admire a display at Tiemeier's.

Tiemeier's Jewelry Store

Diamonds • Watches • Jewelry
China • Crystal • Silver

Phone 53 Seymour, Indiana

Susan Gamron displays some colorful wallpaper samples to Joan Abraham.

Seymour Paint and Wallpaper Store

Compliments of

JACKSON COUNTY MOTORS, INC.

Seymour, Indiana

KRUWELL CONCRETE BLOCK YARD INC.

HIGHEST QUALITY CONCRETE AND KENLITE BLOCKS

"Always At Your Service"

8th and Elm Streets Phone 354-W

PRIME MOTOR SALES, INC.

209 East Second St. Seymour, Indiana

The Home of Dodge and Dodge Job Rated Trucks

DIRECT FACTORY DEALER

J. A. HOADLEY

COAL AND BUILDING MATERIAL

104-110 Indianapolis Ave.

Phone 107

UNION HARDWARE CO., INC.

FURNACES, PAINTS AND SPORTING GOODS

Phone 36 118-120 S. Chestnut

WELMER JEWELRY STORE

208 South Chestnut

Phone 1230

ECKELMAN'S

Better Shoes for Less Money

TOPIE & HOLLE

Texaco Station and Garage

Tipton and Jeffersonville Ave.
Seymour, Indiana

Texaco Gasoline and Oils
Auto Accessories

Phone 1116

Doryce Precht and Nancy Lyskowinski wait at the teller's window in Seymour National Bank.

THE SEYMOUR NATIONAL BANK

"Congratulations to the Class of 1956"

Sixty-five years of continuous service to the citizens of Jackson County. Deposits insured up to $10,000 by the Federal Deposit Insurance Corp.

George Dollens sells Mike LaMaster a coat at Steinwedel's.

A. STEINWEDEL & SON

"Since 1904 Seymour's Greatest Store"

Jack Hildreth works very hard on a wrecker at Ruddick's Garage.

RUDDICK'S GARAGE

DeSOTO - PLYMOUTH

Sales and Service

615 West Tipton Street Seymour, Indiana

Sue Sutton shows some rings from McNutt's to Peggy Sciarra and Barbara Johnson.

McNUTT JEWELERS

113 West Second St. Seymour, Indiana

Phone 190-Y

TOWER & BURKHOLDER

FUNERAL HOME

315 North Walnut Street Phone 201

SEYMOUR DAILY TRIBUNE

Gives You
Complete Coverage
of
School News

VONDIELINGEN'S

SHOES FOR ALL THE FAMILY

Seymour, Indiana

VOSS & SONS

FUNERAL SERVICE

316 North Chestnut Street

Seymour Phone 239

TOM VOSS BUD VOSS WALTER VOSS

STEINKER MEAT MARKET

QUALITY MEATS

218 South Chestnut Phone 27

STEINBERGER CLEANERS

Exclusive

TECHNICLEAN SERVICE

Phone 391 Delivery Service

SNYDER'S DAIRY

THE HOME OF SAFE MILK

Phone 314

SEE THE 1956 BUICK
"Best Buick Yet"
and GMC Trucks

SEYMOUR MOTOR SALES

103 West Third Street

Seymour, Indiana

J. R. Hudson plays a hit tune for Janet Smith, Doryce Precht, Karen Keyes, and Steve Beard.

Johnny O's
Music Store

100 E. 2nd St. Phone 727-X

Dean Davidson, Ronald Eades, and John Brooks spent most of their time working at the Jay C. Store.

THE JAY C. STORES

George Kreinhagan worked at his father's place of business, the Hoosier Feed Store.

HOOSIER FEED STORE

Elm and Maple Streets Phone 1102

Seymour, Indiana

HOME FEDERAL SAVINGS–LOAN ASSOCIATION

SEYMOUR FINANCE CO.

PERSONAL LOANS

Donald F. Coy, Mgr.

Phone 35 202½ W. Second St.

NEWBY DAIRY

Pasteurized Products

MILK and ICE CREAM

Seymour, Indiana

Phone 301 115 S. Chestnut

"The Best in Dry Cleaning Service"

SCIARRA CLEANERS

47 Years in Seymour

111 S. Chestnut Phone 317-W

RITZ CAFETERIA

104 South Chestnut

SERVICE TIRE CO.

Your Phillips 66 Dealer

JIM HALL - JIM HOPKINS

Carter and Tipton St. Seymour, Ind.

THE RAINBOW CAFE

FINE QUALITY FOOD

516 W. Tipton St. Phone 708-X

SCHROER'S GROCERY

Your Neighborhood Store

A Complete Line of

GROCERIES :: MEATS :: VEGETABLES
FROZEN FOODS :: DAIRY PRODUCTS
SOFT DRINKS

Congratulations to The Class of '56

Phone 240 413 West Seventh St.

PINES CAFE

U.S. 31 South

Congratulations to the
Class of '56

CHEVROLET • CADILLAC

BROWN CHEVROLET, INC.

SALES • SERVICE • PARTS

Seymour, Indiana

THOMPSON DAIRY COMPANY

Seymour, Indiana

QUALITY CHEKD ICE CREAM

GRADE "A" DAIRY PRODUCTS

Compliments of

NATIONAL VENEER AND LUMBER COMPANY

JACKSON COUNTY HATCHERY

305 Ewing Street

Phone 469

JUDD'S MARKET

5th and Ewing St.

Seymour, Indiana

F. JACOBSON & SONS, INC.

JAYSON SHIRTS • PAJAMAS

SPORTS WEAR

Gifts For All Occasions

GEO. F. KAMMAN

JEWELER

202 W. Second St. Seymour, Indiana

Established 1860

Modern Optical Dept.

See the

Muscatatuck National Farm Loan Association

324 West Second Street Phone 1231

for

FARM LOANS AT 4%

C. M. Moffett, Secretary-Treasurer; Norma Hubbard, Assistant Secretary-Treasurer.

MAID-RITE

24 Hour Service

MAHORNEY'S LYNN GRILL

Congratulations to the

Class of '56

"TEENS AND JUNIORS ALWAYS FIND QUALITY AND STYLE AT PENNEY'S AT LOW PRICES"

ENGRAVINGS IN THIS BOOK BY

Indeco

INDIANAPOLIS ENGRAVING COMPANY • INC.

Seymour Tool and Engineering

"THE SEYMOUR LINE"

Seymour, Indiana

"Meet Your Friends at the A. & W."

A & W ICE COLD ROOT BEER

Congratulations to the

'56 Seniors

CULLIGAN SOFT WATER

U. S. 50 West

Phone 975

Seymour, Indiana

Compliments of

FOX SHOE REPAIR

Third and Mill Streets

DAVIS MILLING CO.

WAYNE FEEDS • PURINA CHOWS
CUSTOM GRINDING AND MIXING

U.S. 50 West Seymour, Indiana

Phone 1376

SEYMOUR FROZEN FOOD LOCKERS

OFFERS COMPLETE LOCKER SERVICE

Home freezer processing — Supplies
Choice Beef — Hams — Smoked Sausage
Michigan Fruit in Season

332 S. Chestnut Seymour

Phone Seymour 1007

ELM STREET GROCERY

(John Gill)

"Congratulations to
the Class of 1956"

Congratulations to
the Class of 1956

from

GEORGE V. BOAS

at

George's Good Gulf Service

FARMER'S PRODUCTION CREDIT ASSOCIATION

LOANS TO FARMERS

Seymour Office

324 West Second Street

CAKE BOX BAKERY

Wedding and Party Cakes
Our Specialty

3rd and Ewing 206 St. Louis Ave.

Phone 1114 Phone 59

ROBERT BUHNER
Plumbing and Heating

905 East Tipton St.

Seymour, Indiana

Phone 905

BROWNING BROTHERS IMPLEMENT STORE

JOHN DEERE AND SERVICE

Phone 1045 West Second Street

Seymour, Indiana

BIRGE ELECTRIC AND SUPPLY

"Compliments to
the Class of '56"

210 S. Chestnut Phone 940

THE BEE HIVE

SEYMOUR'S SHOPPING CENTER
SINCE 1907

Second and Chestnut Streets Phone 62

Edw. F. Wolter and Son

Compliments of

ASHCRAFT'S

EVERYTHING FOR THE HOME

"Congratulations to the Class of '56"

W J C D

Southern Indiana's Goodwill Station

500 Watts Daytime 1390-KC

Seymour, Indiana

Covering a 1949 Market of
$140,801,000 Retail Sales

KROGER FURNITURE STORE

"Congratulations to
Class of '56"

Phone 230 212-214 South Chestnut

DROEGE FURNITURE STORE

Ralph G. Droege

220 S. Chestnut Phone 97

HOOSIER PETE

"Congratulations to the

Class of '56"

HUDSON SALES AND SERVICE

C. D. HOPEWELL GARAGE

318 West Tipton

HUBER'S SHOE STORE

119 North Chestnut

Seymour, Indiana

HOOP'S
Cleaners and Hatters

Our Aim is to Please You

Seymour, Indiana

Phone 1006

Compliments of

HEIWIG'S

304 West Tipton

Phone 333

Allan's Standard Service

ATLAS TIRES AND BATTERIES
Tail Pipes • Hollywood Mufflers
Seat Covers

Allan H. "Newt" Waldkoetter

Res. Phone 1274 Station Phone 764

Guy M. Cooper Motor Sales

Your
CHRYSLER — PLYMOUTH
DEALER

Sales Phone 226 Service Phone 1226

Seymour, Indiana

Seymour License Bureau

Vehslage Building

Room 14 and 15

Phone 102

Bruce K. Combs, Manager

JONES PHOTO SERVICE

612 West Jackson

"Serving Indiana Schools Since 1945"

We Extend Our Best Wishes to the Seniors of 1956

Graessle · Mercer company
printers and binders

SEYMOUR, INDIANA

Complete Line of

GROCERIES – MEATS – FRUITS

VEGETABLES and FROZEN FOODS

WALNUT ST. MARKET

Phone 1300

F. F. BUHNER CO.

"Your Friendly Coal, Furnace Oil, and Fertilizer Dealer"

Phone 338 **Seymour, Indiana**

Phone 2004-Y

JACKSON COUNTY ELECTRIC & SUPPLY CO.

Electrical and Plumbing Contractors

GREER DISTRIBUTING CO.

Servicing Schools, Hotels, Institutions

Distributor for:

Procter & Gamble and Simoniz Waxes

BERT'S STANDARD SERVICENTER

Albert Hinnefeld, Prop.

ATLAS TIRES AND BATTERIES

Poplar and Tipton Sts. **Phone 1434**

Seymour, Indiana

INDEX

A

Abbott, Charles 22, 64
Able, Mary Ermadene 11, 26, 29, 37, 38, 75
Abraham, Bill 10, 27, 32, 36, 64
Abraham, Joan 18, 27, 55, 57, 64, 95
Adams, Charles 22, 28, 45, 78
Ahlbrand, Philip 24, 31, 33, 36, 53, 54, 74, 75, 89
Aiken, Peggy 11, 25, 26, 29, 35, 42, 78
Alberring, Peggy 34, 64
Alexander, Brenda Kay 28, 80
Allman, Gary 39, 48, 64
Allman, Judith 34, 64
Allman, Larry 78
Allman, Richard 12, 31, 32, 38, 64
Alpha, Barbara 34, 64
Ames, Nancy 37, 55, 75
Amos, Dennis 78
Amos, Jerry 80
Amos, Ladonna 34, 64
Anderson, James 80
Armstrong, Jerry 23, 44, 49, 50, 78, 91
Arnholt, Doris 29, 55, 64

B

Bagwell, Ronnie 78
Baker, Mary Ellen 80
Baker, Robert 22, 78
Baldwin, David 22, 23, 31, 48, 49, 64
Ballman, Carolyn Marie 80
Ballman, Gene 11, 48, 75
Barkman, Bonnie 19, 37, 75
Barlow, Georgiann 8, 9, 31, 55, 64
Barnes, Ronald 30, 48, 52, 80
Barnett, Donald 22, 80
Barnett, Patricia 19, 26, 37, 55, 75
Barrett, Shirley 80
Barth, Richard 15, 23, 25, 26, 27, 29, 30, 36, 43, 50, 64
Barth, Virginia 31, 80
Baurle, Frieda 78
Baurle, John 75
Baurlie, Judith 80
Beard, Steve 21, 28, 78, 99
Beavers, Geraldine 75
Beavers, Richard 80
Beavers, Ruby 75
Beck, Norman 23, 30, 36, 48, 50, 54, 78, 91
Bell, Merlin 31, 35, 36, 38, 75
Bell, Steve 39, 78
Bennett, Robert 30, 80
Bennett, Ronald 47, 80
Bevers, Vivian 64
Biggs, James 43, 80
Blewett, Virgle 80
Boas, Iva 80
Bobb, Betty 80
Bobb, Edward 80
Bobb, Janet 26, 28, 29, 55, 75
Bobb, Louis 22, 81
Bobb, Norman 15, 22, 38, 50, 53, 54, 64, 91
Bobb, Richard 81
Bobb, Sandra 55, 78
Bode, Ruth 28, 78
Bohall, Daryl 75
Bollinger, Linda 21, 26, 28, 55, 78
Booker, Ladonna 39, 75
Borcherding, Wendell 28, 78
Bottorff, Richard 47, 52, 81
Bowman, Bonnie 81
Bowman, Jennie 65
Boyles, Peggy 26, 30, 43, 55, 78
Brackemyre, Dick 28, 65
Brackemyre, John 13, 78, 89
Brackemyre, Mark 31, 78
Brandt, Betty 26, 75
Breitfield, Lois 18, 30, 55, 65
Breitfield, Sharon 81
Brethauer, Gene 28, 78
Brewer, Erma 12, 15, 24, 27, 32, 55, 65, 95
Brewer, James 47, 81
Brewer, Mirrell 65
Brock, James 22, 28, 53, 81
Brockleman, Dean 26, 32, 65
Brooks, John 63, 65, 99
Brooks, Larry 21, 28, 78
Bruce, Curt 47, 52, 81
Bryant, John 22
Burbrink, Lucile 26, 29, 55, 75
Burgett, Melvin 78
Burke, George 65
Burke, Joan 7, 78
Burke, Larry 78
Burke, Pat 47, 52, 81
Burkhart, John 75
Burkholder, Keith 38, 75
Burrell, Kenneth 26, 78
Byrd, Beverly 30, 75
Byer, Brenda 55, 75
Byrers, Tom 81

C

Campbell, Ted 31, 81
Carpenter, Donna 19, 55, 75
Carpenter, James 81
Carpenter, Larry 78
Carr, David 48, 81
Carter, Susan 19, 75
Casey, John 81
Casey, Mary Catherine 65
Chastain, Raymond 78
Chestnut, Nancy 31, 57, 74, 75
Chisham, Richard 81
Clark, Dennis 81
Clark, Danny 75
Clarke, Joe 11, 65
Claycamp, Irene 34, 65
Claycamp, Jane 81
Claycamp, Vera 75
Coates, Judith 28, 78
Coates, Kenneth 5, 12, 23, 27, 36, 38, 45, 46, 65
Combs, Barbara 78
Combs, Glen 23, 26, 27, 43, 65
Combs, Kenneth 65
Combs, Sharon 81
Conway, Larry 81
Conway, Rosemary 65
Cooley, Thomas Wayne 78
Cooper, David 22, 81
Cooper, Janice 26, 55, 78
Copeland, Larry 81
Cordell, Rebecca 66
Cornett, Ladonna 23, 66
Cornett, Lavonna 78
Cox, Patty 81
Crouch, Ronald 75
Croucher, Roland 34, 66
Culp, Rand 78
Cummings, Janet 21, 78
Cummins, Marcia 81
Cummins, William 10, 11, 36, 38, 44, 75
Curry, Jerry 66
Curry, Pauline 81

D

Darlage, Paul Norman 22, 81
Darlage, Shirley 81
Davidson, Dean 2, 26, 39, 66, 99
Davidson, Rosaline Elaine 78
Davidson, Lavonne 34, 66
Deaton, Charles 78
Decker, David 81
Decker, Delores 29, 66
Deputy, Audra 30, 75
Deputy, Charles 31, 32, 66
Dial, Jesse 75
Dieckmeyer, Fred 28, 75
Disney, Ray 23, 28, 36, 44, 49, 51, 75
Dittman, Barbara 27, 30, 32, 55, 66
Dittman, Kathleen 21, 30, 81
Dittmer, John 26, 31, 33, 35, 36, 44, 53, 54, 75
Dixon, Deanna 66
Dollens, George 23, 32, 38, 49, 66, 97
Dollens, William 44, 78
Donnells, Luwanna 19, 37, 55, 75
Doyle, Gary 81

Droege, Dan 10, 23, 35, 36, 48, 75
Droege, Don 23, 31, 36, 38, 45, 46, 66
Dunn, Thomas 24, 29, 33, 53, 75
Durham, Marlin 81

E

Eades, Donald 34, 66
Eades, Ronald 66, 99
Edgeworth, Della 19, 33, 75
Edmonds, Kenny 23, 28, 39, 44, 49, 50, 75
Edwards, Anita 7, 25, 26, 27, 32, 66
Eggersman, Larry 75
Eglen, Larry 23, 29, 33, 38, 43, 48, 49, 51, 75
Eicker, Ann 18, 55, 75
Eicker, Frieda 19, 55, 75
Elkins, Julian 75
Elmore, James 22, 67
Elsner, Lawrence 31, 67
Embry, Judy 26, 27, 34, 55, 63, 67
Embry, Dick 75
Emily, Alvin 67
Emily, Doris 81
Endicott, Jim 21, 28, 47, 52, 81
Engleking, Carolyn Sue 81
Engleking, Donna 81
Engleking, Lucille 78
Engleking, Patricia 78
Ernest, Donald 20, 81
Ewing, Janet 81
Ewing, Nancy Ann 20, 28, 35, 81
Ewing, Ruth 81

F

Feaster, Ann 20, 81
Feaster, John 38, 75
Fenton, Scott 12, 35, 38, 75
Fenton, Pete 75
Ferris, Dianna 37, 83
Ferris, Kenneth 78
Fill, Jim 12, 31, 38, 44, 46, 67
Findley, Lawrence 21, 78
Findley, Wayne 39, 75
Fish, Jerry 67
Flick, Janet 81
Foreman, Karen 81
Foster, Karen 78
Fox, David 28, 78
Fox, Norman 39, 67
Franklin, Patty 37, 81
Frederick, Janice 7, 20, 28, 37, 78
French, Clara 75
Fricke, Stanley 81
Friend, Raymond 81

G

Gamron, Susan 27, 30, 67, 95
Gerth, Ronald 28, 57, 67
Gill, Stephen 78
Gilbert, Judy 21, 28, 55, 78
Gilbert, Rex 34, 67
Goble, Gene 81
Goecker, Vera 18, 34, 67
Gottfried, Shirley 28, 81
Gray, Flora 78
Gray, Hazel 34, 67
Gray, Nellie 78
Gregory, Richard 31, 78
Green, Marvin 26, 51, 67
Grein, Doris 81
Gruber, Mary 81

H

Hall, Janet 78
Hall, Robert Michael 22, 47, 52, 81
Hallett, Harry Jr. 75
Hamilton, Ronny 21, 81
Hanner, Charles 30, 81
Haper, Jerry 20, 81
Harlow, John 26, 75
Harmon, Sybil 78
Harvey, Patty 9, 30, 35, 55, 75
Hatton, Linda 67
Hawk, Roger 47, 52, 81
Hawkins, Carl 13, 75
Hawkins, Judy 37, 81
Hawn, Janet 31, 37, 55, 75
Haws, Brenda 28, 81
Haws, Romona 39, 75
Haycraft, Ralph 11, 26, 75
Hayes, Linda 81
Hazzard, William 44, 51, 78
Heideman, Glen 22, 78
Heiwig, Eugene 36, 76
Helmbrecht, Randall Lee 81
Henderson, Gary 47, 81
Henley, Fred 23, 39, 54, 67
Henley, Terry 54, 78
Hennessey, Peggy 20, 26, 30, 31, 76
Hercamp, Sandra 20, 78
Heyne, Jim 78
Hildelebrand, Naomi 37, 81
Hildreth, Jack 21, 31, 38, 76, 97
Hildreth, Janet 78
Hildreth, Rosalie 34, 68
Hill, Mark 2, 47, 52, 81
Hill, Ralph 23, 45, 46, 68
Hill, Stanley 23, 44, 46, 50, 68, 91
Hinds, Gwendolyn 81
Hines, Lawrence 22, 68
Hines, Margaret 5, 19, 55, 76
Hines, Richard 81
Hinton, John 81
Hirtzel, Judy 81
Hirtzel, Maebeth 28, 82
Hovener, Shirley 68
Hoffar, Steve 43, 82
Hollenbeck, Patty 26, 27, 28, 34, 55, 68
Hollenbeck, Paul 7, 51, 78
Horstman, Mary Jane 76
Hubbard, Joe 76
Hubbard, Shelva 68
Huckelbery, Tom 10, 26, 27, 29, 32, 36, 38, 56, 68
Hudson, Judy Ann 31, 82
Hudson, J. R. 20, 30, 43, 78, 99
Hunnicut, Gary 47, 82
Hunnicut, Norma 26, 27, 31, 68
Hunter, Jackie 28, 47, 82

J

Jackson, Pennie 20, 24, 26, 31, 82
Jackson, William 82
James, Connie 20, 24, 26, 28, 78
Jaynes, Jerry 47
Jeffers, Charlotte 82
Jeffers, Fred 78
Johnson, Barbara 19, 26, 27, 29, 55, 68, 91, 97
Johnson, Joe 47, 52, 82
Johnson, Marilyn 68
Jones, Doris 20, 26, 31, 57, 82
Jones, Eddie 78
Jones, Sally 78
Jordan, Philip 20, 31, 33, 53, 76
Judd, Ed 31
Judd, Judith 20, 82
Julian, James 82

K

Kamman, Judy 20, 24, 26, 30, 31, 82
Kasting, Ed 68
Kasting, Janice 32, 68
Keller, Dee Jay 2, 23, 39, 45, 49, 76
Kelly, Darryl 78
Kelley, Molly 78
Kelley, Pat 23, 28, 44, 51, 57, 78
Kemp, Phyllis 82
Kestner, Mary Ann 27, 31, 32, 68
Kestner, Nicholas 30, 44, 78
Keyes, Karen 20, 26, 29, 42, 55, 79, 99
Kiel, Dan 1, 23, 27, 36, 38, 45, 46, 68, 89
Kiel, Doris 79
Kieser, Don 44, 51, 79
Kilgas, Buell 82
Killion, Mary Lou 2, 76
King, Benny 30, 82
Klakamp, Bill 30, 79
Klakamp, Dale 30, 82
Klakamp, Dennis 47, 82
Klakamp, Linda 79
Klakamp, Marilyn 19, 76
Kline, Donald 22, 82
Kline, Marjorie 34, 69

Klosterman, Patty 79
Knott, Gordon 54, 76
Knott, Rheba 28, 37, 82
Knott, Melvin 79
Koontz, Carolyn 76
Kovener, Gordon 82
Kreinhagen, George 27, 34, 69, 99
Kriete, Linda 76
Kriete, Sue 19, 26, 27, 69
Krumme, Alberta 19, 34, 69
Krumme, Irma 7, 20, 28, 55, 79
Krumme, Janet 19, 25, 26, 27, 69
Krumme, Sara 26, 28, 82
Kunz, Mary Nell 1, 8, 15, 26, 27, 69

L

LaMaster, Mike 23, 36, 48, 49, 69, 97
Lambring, Richard 22, 79
Laraway, Donna 79
Larrison, Carol 5, 82
Larson, Paul 82
Lauster, Ed 34, 44, 46, 69
Lawson, James 82
Leckermeyer, Dorla 21, 26, 28, 55, 79
Lewis, Robert 23, 39, 45, 46, 49, 50, 69, 91
Lewis, John 7, 20, 24, 29, 51, 79
Lewis, Michael 31, 79
Lincoln, Don 39
Long, D. C. 22, 82
Long, James 22, 79
Loper, Robert 82
Loyd, Doris 28, 79
Lucas, Gerald 2, 45, 79
Lucas, Harold 82
Lucas, Jim 79
Lucas, Sue 29, 79
Lucas, Thomas 22, 79
Lustig, Anne 26, 76
Lyskowinski, Nancy 15, 26, 27, 32, 38, 69, 97

M

McCasland, Clarence 79
McCasland, Mary 82
McClintock, Beverly 37, 79
McCulley, Nancy 82
McDonald, Bill 82
McDonald, Gary 76
McDonald, Jerry 7, 79
McDonald, Patricia 82
McDonald, Ronald 76
McDougal, Herman 31, 79
McFarlin, Robert 79
McGinley, Tom 11, 35, 76
McIntire, Bill 23, 28, 45, 46, 69
McKinney, Gordon 76
Mahoney, Eugene 47, 82
Mahorney, Dennis 23, 27, 45, 46, 50, 54, 69, 91
Manuel, Sharon 34, 55, 69, 84, 91
Marcum, Glenda Faye 82
Marsh, Jerry 45, 79
Marsh, William Earl 82
Marsh, Wilma 37, 76
Martin, Edward 79
Martin, Janice 19, 37, 55, 76
Martin, Nancy 11, 26, 30, 31, 76
Maschino, Larry 82
Maschino, Ross 47, 82
Mellencamp, Jerry 45, 79
Mellencamp, Samuel 82
Mellencamp, Wilma 82
Meyer, Kathryn 30, 31, 34, 76, 85
Miller, George 22, 23, 30, 45, 57, 76
Miller, John 79
Miller, Phil 26, 82
Miller, Ronny 69, 89
Miller, Sharlene 7, 31, 79
Miller, Thomas 20, 30, 82
Miracle, Aleatha 25, 26, 27, 31, 69
Mitchell, Mary Jane 20, 37, 79
Mitchell, Patty 28, 82
Mitchell, Thelma 76
Mobley, Larry 79
Moenning, Maurice 22, 70
Moenning, Willis 22, 79
Montgomery, Kenny 5, 48, 79
Moore, Dan 76
Moore, Donald 38, 70
Moore, John 47, 82
Moren, Ann 28, 55, 79
Morgan, Barbara 26, 76
Morgan, Richard 48, 82
Moritz, Chris 28, 35, 38, 76
Morris, Ruth 26, 76
Mueller, Marcia 79
Mueller, Martha 21, 37, 76
Mueller, Samuel 29, 76
Munden, Don Curtis 20, 30, 79
Murphy, LaVera 31, 38, 70
Murray, Jimmy 24, 27, 32, 36, 42, 70
Myers, Bob 30, 48, 52, 53, 82
Myers, Janet 76

N

Nay, Paul 76
Neff, Bob 52, 57, 82
Neff, Nancy 15, 24, 27, 28, 29, 32, 35, 55, 63, 70
Nentrup, Mary Lois 19, 26, 55, 76
Nentrup, Mary Margaret 70
Nentrup, Ruth 70
Newby, John 31, 76
Newkirk, Jackie 82
Nichalson, Judy 76
Nichols, James 82
Nicholson, Lucille 70
Nichter, Mike 5, 82
Nichter, Sherry 82
Niemeyer, John 82
Niemeyer, Tom 27, 34, 70
Nolting, Tom 23, 27, 36, 45, 46, 49, 70 89
Nolting, William 23, 36, 44, 74, 76, 89
Norris, Max 22, 45, 79
Nowling, Ronnie Dean 28, 44, 51, 54, 79

O

Osborne, Harold 44, 51, 79
Osterman, Janet 82
Osterman, Judy 28, 29, 30, 76
Otte, Carolyn 79
Otte, Ronald 22, 47, 52, 82
Otte, Thelma 19, 25, 26, 27, 32, 55, 70
Otting, Emma 26, 76

P

Pardieck, Charlotte 79
Parker, Allen 82
Parker, Raymond 43, 82
Parker, Tom 20, 30
Parks, Judy 18, 26, 29, 76
Patrick, Judy 26, 31, 82
Peacher, Rita 76
Peters, Janet 24, 26, 29, 33, 55, 76
Peters, Kay 34, 55, 70
Pfister, Ninette 21, 28
Pierce, Jimmy 29, 76
Pierson, Clyde 20, 82
Pogue, Phyllis 19, 34, 55, 70, 91
Pollert, Clarence 22, 70
Pollert, Dorothy 37, 76
Pollert, Katherine 26, 34, 70
Pollert, Leslie 22, 82
Polley, Belvia 26, 29, 71
Polley, Esther 28, 79
Poole, Karlton 48, 51, 82
Precht, Bill 82
Precht, Doryce 5, 15, 18, 27, 32, 71, 97, 99
Prewitt, Bill 32, 71, 84
Prewitt, Dennis 82
Prewitt, Larry 29, 79

Q

Quinn, Elsie 20, 82
Quinn, Patty 39, 79

R

Rambo, David 15, 29, 31, 56, 71
Ray, Helen 79
Read, Sandra 79
Rebber, Dennis 23, 50, 76, 91
Rebber, Donald 76

Rebber, JoAnn 31, 82
Rebber, Sondra 82
Redicker, Carol 29, 32, 38, 71
Reed, Don 48
Reed, Janet 79
Renecker, Twyla 82
Richardson, Hallie 79
Rieckers, Marilyn 34, 71
Ries, Barbara 76
Riley, Franklin 48, 51, 79
Riley, Squire 79
Riordan, Roberta 79
Rittman, Clara 33, 76
Ritz, Jerry 21, 29, 79
Robbins, Kathleen 79
Robbins, Richard 22, 82
Roberts, Denver 44, 79
Robinson, William 26, 79
Roeger, Margaret 20, 29, 79
Rogers, William 79
Ross, Betty 39, 76
Ross, Harold 44, 76
Ruddick, Sandra 26, 27
Ruddick, Tom 51, 79
Rush, Carl 52, 83

S

Sallee, Delores 28, 83
Sandlin, Morris 79
Schaefer, John 71
Scheider, Carlene 37, 39, 76
Scheider, Frankie 83
Schlatterer, Fred 22, 83
Schneck, Marilyn 26, 29, 33, 55, 76
Schnepf, Phebe 2, 83
Schrader, Denver 28, 30, 79
Schrader, Ellen 18, 28, 71
Schrader, Richard 76
Schrink, Jeffrey 23, 45, 49, 79
Schrink, John 45, 46, 71
Schrink, Mike 71, 95
Schroer, Bernard 47, 52, 83
Schroer, Bernice 34, 71
Schroer, Donnie 23, 24, 29, 44, 51, 54, 79
Schwier, Carolyn 34, 71
Sciarra, Brenda 29, 42, 79
Sciarra, Mary Margaret 8, 26, 27, 34, 55, 71
Sciarra, Peggy 39, 71, 97
Scifres, Lloyd 83
Shade, Richard 30, 52, 83
Shields, Arthella 72
Short, Martha 21, 26, 28, 29, 33, 55, 77
Shortridge, Wayne 5, 15, 24, 26, 31, 32, 36, 38, 53, 56, 72, 95
Shutters, Shade 28, 79
Shutters, Shirley Ann 34, 55, 72
Siefker, Phyllis 35, 55, 77
Siefker, Robert 29, 77
Simmons, Mike 11, 20, 21, 23, 26, 35, 38, 77
Simpson, Carlene 79
Smith, Carole 20, 35, 83
Smith, Christina 21, 77
Smith, Gary 83
Smith, James 48, 51, 83
Smith, Janet 72, 19, 25, 26, 27, 34, 55, 63, 99
Smith, Jonra 77
Smith, Myron 28, 79
Smith, Sandra 28, 35, 83
Snyder, Dick 15
Snyder, Thomas 27, 35, 36, 38, 72
Spall, Richard 31
Sparks, Shirley 83
Speckner, Patty 77
Spicer, Raymond 83
Spray, Edward 83
Spray, Katherine 55, 77
Spray, Patty 20, 55, 80
Sporleder, Lois 30, 34, 72
Spurgeon, Paul 80
Stanfield, Geoffrey 34, 72
Stanfield, Marion 80
Stanfield, Sandra Kay 28, 83
Stansberry, Peggy 55, 77
Stark, Beverly 55, 80
Stearns, Joel 80
Steltenpohl, Earl 80
Sterling, Sara 35, 83
Steele, Beverly 80
Stienkamp, Steve 77
Steinker, Sarah Lou 30, 74, 77, 84, 85
Steltenpohl, Helen 19, 37, 77
Stigdon, Sharon 83
Stigdon, Walter 72
Stilwell, Louise 72
St. John, Sandra 27, 55, 71
Stockelman, Arthur 83
Stockelman, Janet 26, 55, 80
Stockelman, Rosalie 2, 8, 27, 30, 55, 72, 95
Stockhoff, Dale 52, 83
Storey, Sally 80
Stuckwisch, Don 20, 83
Stuckwisch, Kenny 83
Stuckwisch, Lynn Dale 22, 83
Sullivan, John 80
Surface, Steve 23, 45, 49, 50, 80, 91
Sutherland, Janet 19, 26, 29, 35, 55, 77
Sutherland, LaDonna 34, 72
Sutton, Sharon 28, 80
Sutton, Sue 8, 9, 11, 27, 42, 72, 97
Sweany, Dorothy Ann 83
Sweany, Madaline Lou 19, 34, 72
Sweany, Mary 83
Sweet, Janet 77

T

Tankersley, Edna 55, 77
Tankersley, Jesse 116
Taskey, Jerry 83
Taskey, Paul 83
Taul, Dixie 80
Taylor, Bob 48, 52, 83
Taylor, David 83
Taylor, Eila 12, 29, 72
Taylor, Nancy 19, 26, 27, 30, 34, 55, 72
Taylor, Sandra 77
Taylor, Tom 31, 45, 80
Terkhorn, Marita 15, 28, 33, 55, 77
Terry, John 47, 80
Thomas, Danny 23, 39, 44, 49, 50, 77, 91
Thompson, Flora 80
Thompson, Loretia 19, 34, 73
Tindell, August James 83
Tilley, Patricia 80
Toborg, Marilou 19, 26, 27, 32, 73
Tolbert, Barbara 24, 26, 28, 57, 83
Tolbert, Marjorie 80
Topie, Donna 30, 55, 80
Topie, Richard Henry 83
Topie, Sue Carol 55, 80
Toppe, Joann 32, 34, 55, 73
Toppe, Ronald 83
Tormoehlen, Lucille 83
Tormoehlen, Phyllis 39, 55, 77
Trimpe, Larry 47, 83
Tuggle, Richard 22, 23, 44, 77
Turner, Linda 77
Turpin, Nancy 26, 29, 30, 77

U

Ulrey, Charles 83

V

Vance, Janet 19, 77
Van Fossen, Mike 39, 77
Van Osdol, James 28, 36, 77
Vaughn, Franklin 47, 83
Vaughn, Jessie 34, 73
Vogel, Sandra 80
VonDielingen, Roland 20, 83
Vondielingen, Sandra 7, 20, 29, 55, 80
VonFange, Dan 39
VonFange, Norma 73
Voss, Roger Lee 47, 52, 83

W

Waddell, Linda 29, 80
Watson, Arthur 83
Watson, Don 38, 73
Watson, Donna 73

Weber, Mary ---------- 28, 77
Weber, Norma ---------- 28, 83
Weddell, Harold ---------- 23, 50, 54, 77, 91
Wehrkamp, Kenneth ---------- 28, 77
Wehrkamp, Patricia ---------- 19, 34, 73
Weller, Donald ---------- 77
Weller, John ---------- 73
Wells, Ernest ---------- 23, 48, 77
Wells, Marvin ---------- 80
Wessel, Allan ---------- 83
Wetzel, Charles ---------- 77
Wetzel, Jerry ---------- 83
Wheeler, Mona ---------- 83
Whitsett, Bob ---------- 83
Whitsett, Jerry ---------- 83
Wichman, Carol ---------- 29, 80
Wichman, Eunice ---------- 28, 77
Wilson, Bob ---------- 83
Wilson, Paul ---------- 80
Wineinger, Dean ---------- 73
Witters, Myrna ---------- 21, 83
Wolford, Bob ---------- 7, 29, 80
Woodard, Robert ---------- 22, 80
Woods, Betty Lou ---------- 80
Woolf, Carolyn ---------- 80

Y

York, Mary Lou ---------- 80
Yost, Harold ---------- 80
Yost, Raymond ---------- 80

Z

Zech, Thomas ---------- 10
Zimmerman, Connie Sue ---------- 5, 28, 83
Wayman, James ---------- 80
Weasner, Shirley ---------- 39, 77
Weaver, Jeanine ---------- 28, 83
Weber, Dennis ---------- 83

Faculty

Anderson, L. Grace ---------- 20, 60
Becker, James ---------- 60
Bell, Robert ---------- 12, 60
Bruner, Mary Alice ---------- 18, 60
Cofield, Frank ---------- 31, 60
Crawley, Edith J. ---------- 24, 59
Cross, Thelma ---------- 13, 21, 60
Cull, Joseph ---------- 59
Deputy, James ---------- 50, 60, 91
Dittmer, J. Avery ---------- 12, 14, 53, 60
Drake, William ---------- 24, 56, 59
Dyer, Marvin ---------- 60
Eglen, Helen ---------- 62
Englehardt, C. H. ---------- 43
Everdon, V. B. ---------- 60
Fosbrink, Lillie ---------- 37, 60
Foster, Bernice ---------- 60
Gili, Joe ---------- 60
Hodus, Henry ---------- 34, 60
Hunterman, Charles ---------- 39, 60
Jump, Robert ---------- 4, 61
Keane, Donald ---------- 44, 61
Lewis, Nelson ---------- 22, 61
McHenry, Mina ---------- 61
Montgomery, Hildegarde ---------- 5, 14, 61
Patrick, Ethel ---------- 62
Peters, Charles ---------- 23, 61
Rankin, Roy ---------- 52
Ryan, Carrie ---------- 61
Seville, Charles ---------- 61
Shaffer, Pearl ---------- 61
Shaw, David ---------- 51, 54, 61, 91
Smith, Rose ---------- 7
Switzer, Elwood ---------- 61
Taylor, Amelia ---------- 55, 61
Test, Annette ---------- 61
Unger, Harry ---------- 36, 61
Walters, Alice ---------- 62
Warbritton, Kenneth ---------- 62
Williams, Ronald ---------- 62
Wintin, Walter ---------- 7, 45, 62
Wright, Carroll ---------- 4, 62

Autographs

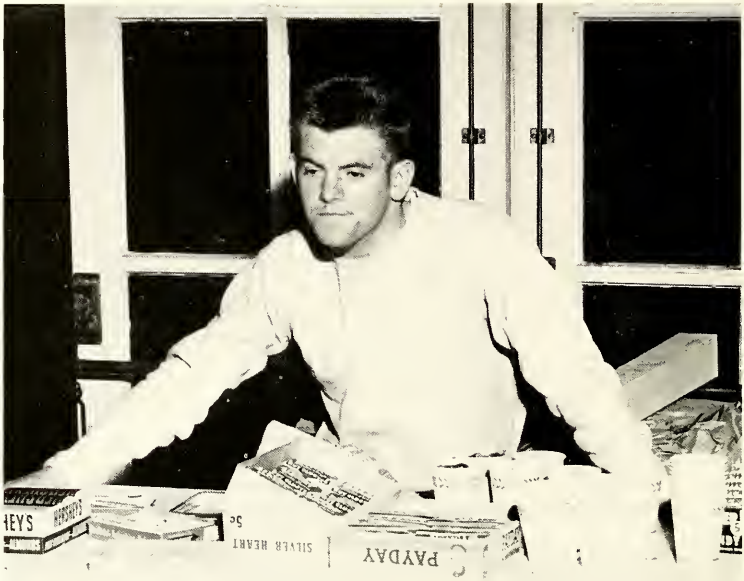

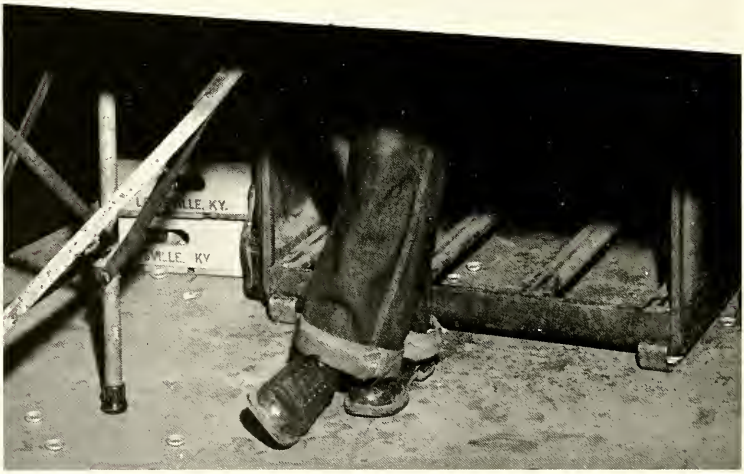

Before writing finis to our story, it seems appropriate at this time to dedicate our final page to those smiling, gay, members of the senior class who gave the last full measure of devotion in helping to provide this year's **Patriot.**

The concession stands were only one of many activities utilized to sponsor this yearbook; but, as a symbol of the hard working efforts expanded by the senior class, we would like to show you one picture taken behind the scenes.
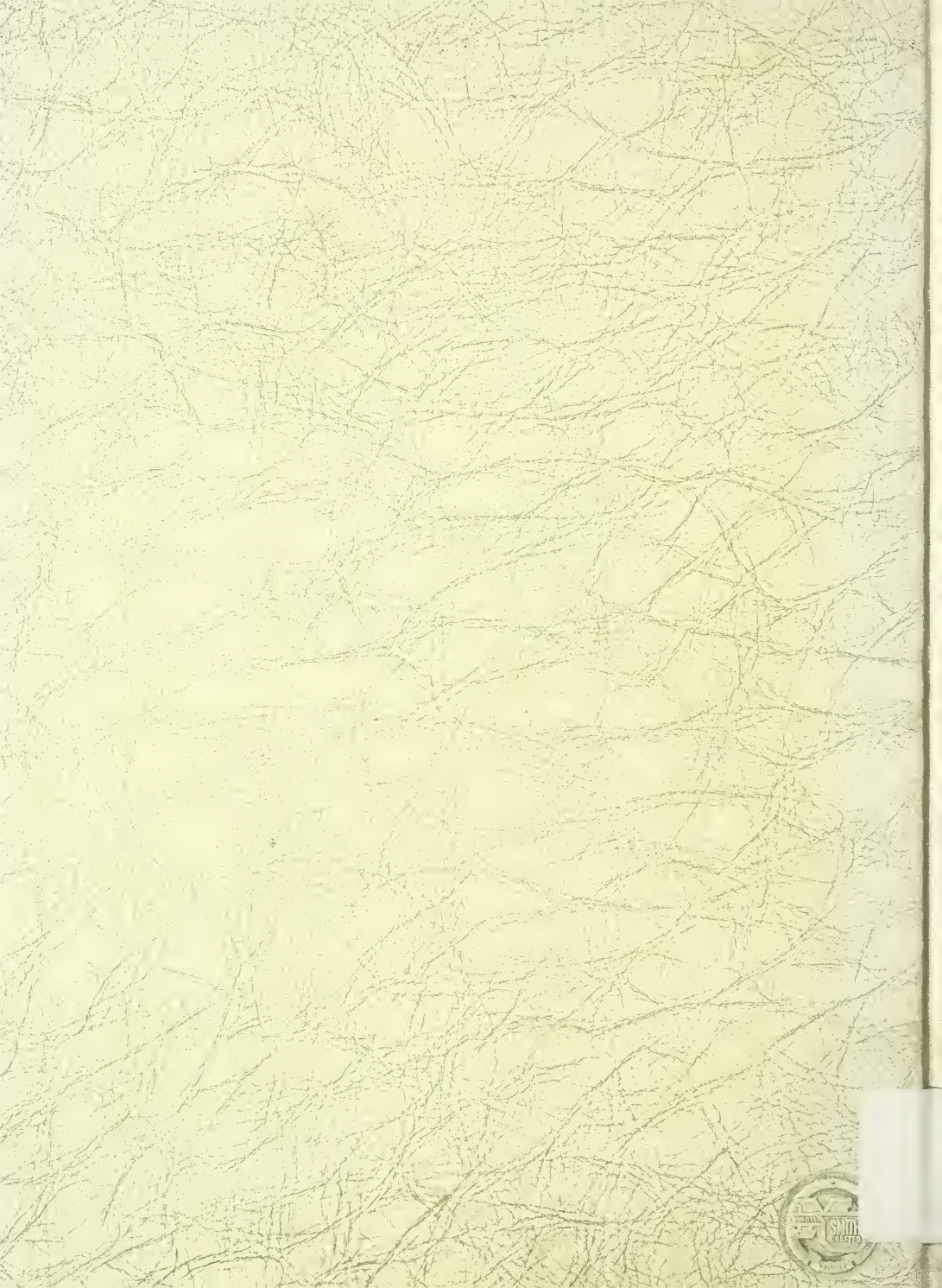
It is said that only the very "good" students and the very "bad" students retain a place in teacher's memories; the "middle-of-the-roaders" are soon forgotten. We are positive that the senior class of Shields High School, 1956, is assured of never being counted among the forgotten students of yesteryear.